

# A-Level Uptake and Results, by Gender 2004-2013

Source: Inter-Awarding Body Statistics

Statistics Report Series No.76

Tim Gill

April 2015

Research Division – Statistics Group  
Assessment, Research and Development  
Cambridge Assessment  
1 Regent Street, Cambridge, CB2 1GG

## ***Table of contents***

- A-Level All Candidates
- A-Level All Candidates by Gender
  
- A-Level by Subject Category:
  - ART
  - BIOLOGY
  - BUSINESS STUDIES
  - CHEMISTRY
  - CLASSICAL SUBJECTS
  - COMMUNICATION STUDIES
  - COMPUTING/INFORMATION
  - DESIGN AND TECHNOLOGY
  - DRAMA
  - ECONOMICS
  - ENGLISH LANGUAGE
  - ENGLISH LANGUAGE & LITERATURE
  - ENGLISH LITERATURE
  - FRENCH
  - GENERAL STUDIES
  - GEOGRAPHY
  - GERMAN
  - HISTORY
  - LAW
  - MATHEMATICS
  - MUSIC
  - PE/SPORT
  - PHYSICS
  - POLITICAL STUDIES
  - PSYCHOLOGY
  - RELIGIOUS STUDIES/EDUCATION
  - SOCIOLOGY
  - SPANISH

NOTE: The Inter-Awarding Body Statistics are the results for all candidates, of all ages, from all centres.

## ***Introduction***

This report presents the entries and results for all A-level subject categories for England, Northern Ireland and Wales for the years 2004 to 2013 (summer sessions only). The data is compiled from the Inter-Awarding Body Statistics produced by the Joint Council for Qualifications (JCQ)<sup>1</sup>. Within each subject category there may be different specifications or indeed different qualifications. For instance, the Mathematics category includes Mathematics, Pure Mathematics, Further Mathematics and Statistics; the Communication Studies category includes Media Studies and Film Studies. Where individual subjects are of special interest, these are presented separately: for instance, the Social Science category has been broken down into Law, Political Studies, Psychology and Sociology only and the Modern Languages category into French, German and Spanish only.

The report starts with the entries and results for all subject categories together, followed by each category (or subject) separately. For each, the data are presented in the following order:

- Entries, overall and by gender
- Grade distribution (all candidates)
- Grade distribution (male candidates)
- Grade distribution (female candidates)

There are two tables for each of the grade distributions: the cumulative percentage of candidates achieving each grade by year and the cumulative number of candidates achieving each grade by year.

This is the fourth year in which the A\* grade has been awarded at A-level. This means that the tables and graphs of the cumulative number and percentage of candidates achieving A\* consists of four years of data only.

---

<sup>1</sup> See <http://www.jcq.org.uk/examination-results/a-levels/>

*Numbers of GCE A Level entries in all subjects 2004-2013*

gender	2004	2005	2006	2007	2008	2009	2010	2011	2012	2013
Male	343368	351595	357892	362463	383585	392261	396076	404904	399070	395438
Female	406145	418140	427873	431807	450684	459110	462517	468801	468666	466537
All	749576	769771	785773	794290	834286	851386	858602	873713	867738	861987

**GCE A Level All Subjects Entries 2004-2013**

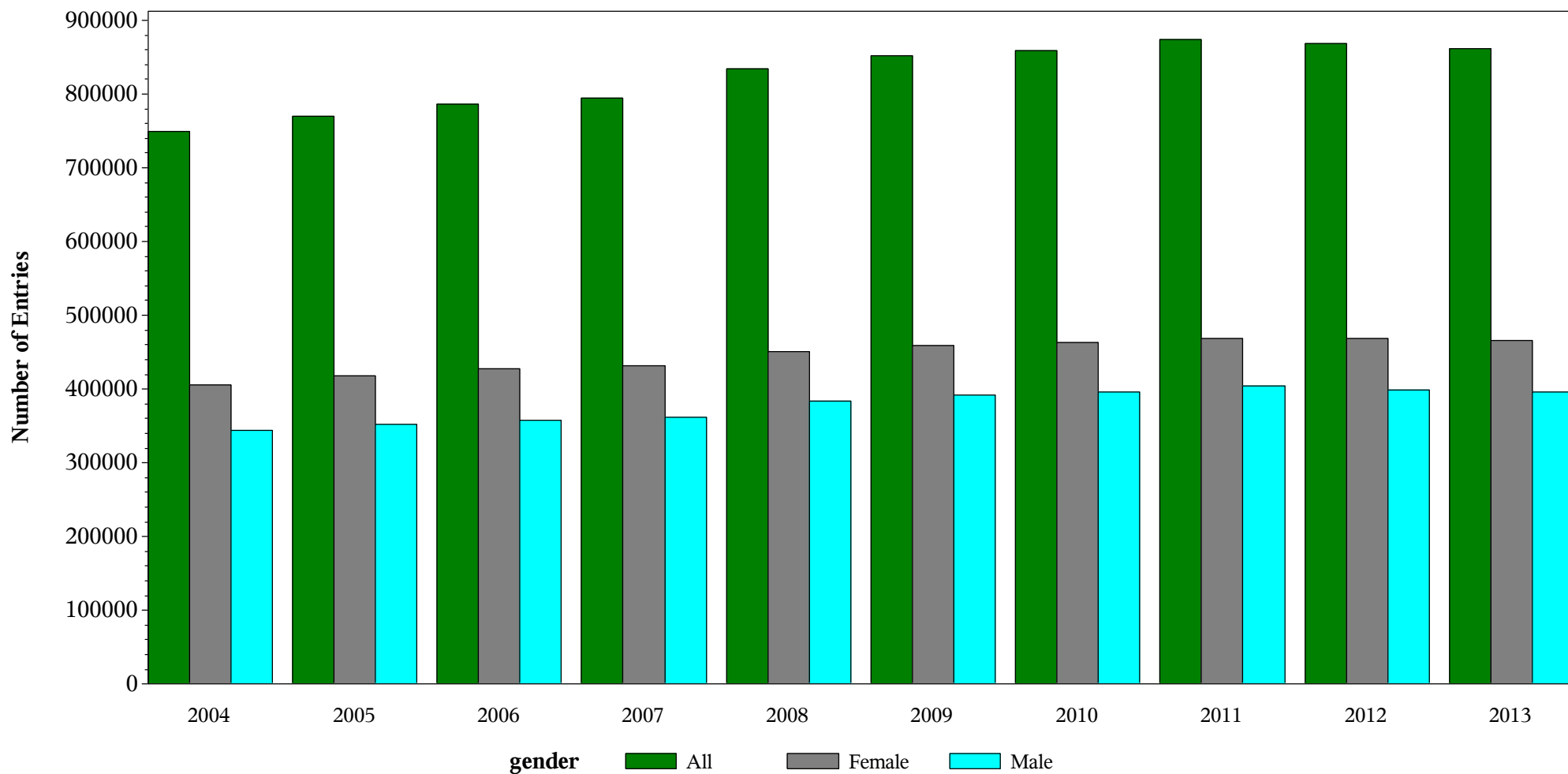

*GCE A Level All Subjects Grade Distribution 2004- 2013 (All Candidates)  
Cumulative Percentages*

YEAR	A*	A	B	C	D	E	U
2004	.	23.3	46.7	69.8	87.1	96.5	100.0
2005	.	23.6	47.5	70.8	87.7	96.8	100.0
2006	.	25.1	49.1	72.3	88.6	97.2	100.0
2007	.	26.1	50.6	73.5	89.4	97.5	100.0
2008	.	26.2	50.9	74.0	89.6	97.3	100.0
2009	.	26.9	52.1	75.1	90.3	97.5	100.0
2010	8.2	27.4	52.3	75.5	90.6	97.6	100.0
2011	8.4	27.3	52.8	76.3	91.3	97.9	100.0
2012	8.1	26.9	52.8	76.7	91.6	98.0	100.0
2013	7.8	26.7	53.1	77.2	91.9	98.1	100.0

*Cumulative Numbers*

YEAR	A*	A	B	C	D	E	U
2004	.	174920	350351	523520	652761	723266	749576
2005	.	181832	365499	544678	675234	745106	769771
2006	.	196868	386073	567885	696143	763652	785773
2007	.	207421	401864	584017	709832	774037	794290
2008	.	218398	424862	617073	747439	811372	834286
2009	.	229234	443520	639383	768614	830264	851386
2010	70833	235058	449451	648074	778287	838104	858602
2011	73000	238634	461060	666563	797591	855109	873713
2012	70149	233821	458471	665172	794448	850337	867738
2013	67112	229817	457736	665560	792147	845724	861987

# GCE A Level All Subjects Grade Distribution 2004-2013

## All Candidates

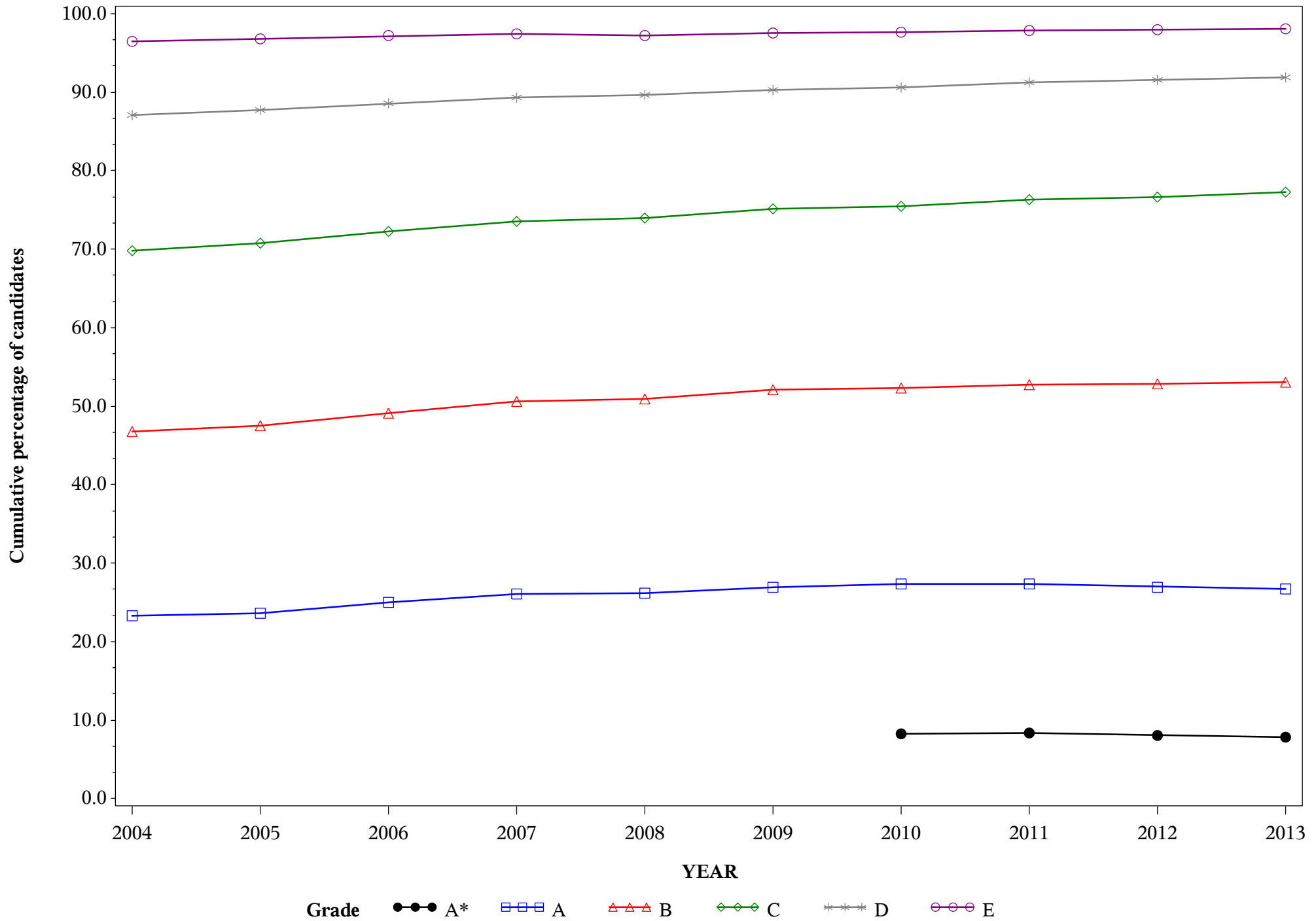

*GCE A Level All Subjects Grade Distribution 2004- 2013 (Male Candidates)  
Cumulative Percentages*

YEAR	A*	A	B	C	D	E	U
2004	.	21.9	43.8	66.5	84.8	95.7	100.0
2005	.	22.3	44.7	67.6	85.6	96.1	100.0
2006	.	23.7	46.4	69.2	86.6	96.6	100.0
2007	.	24.8	47.9	70.7	87.5	96.8	100.0
2008	.	25.0	48.3	71.1	87.7	96.6	100.0
2009	.	25.8	49.6	72.3	88.5	96.9	100.0
2010	8.1	26.4	50.0	72.8	88.9	97.0	100.0
2011	8.3	26.6	50.7	73.8	89.7	97.3	100.0
2012	8.2	26.2	50.4	74.0	90.0	97.5	100.0
2013	8.1	26.2	50.8	74.6	90.3	97.7	100.0

*Cumulative Numbers*

YEAR	A*	A	B	C	D	E	U
2004	.	75347	150350	228337	291072	328433	343368
2005	.	78473	157165	237700	300924	337749	351595
2006	.	84856	166090	247803	309942	345651	357892
2007	.	89861	173613	256398	317286	351020	362463
2008	.	95856	185124	272875	336472	370595	383585
2009	.	101391	194722	283756	347179	380250	392261
2010	31941	104575	197963	288274	352002	384333	396076
2011	33806	107626	205103	298707	363184	394174	404904
2012	32571	104571	201207	295193	359063	389059	399070
2013	32158	103769	201017	294891	357207	386168	395438

# GCE A Level All Subjects Grade Distribution 2004-2013

## Male Candidates

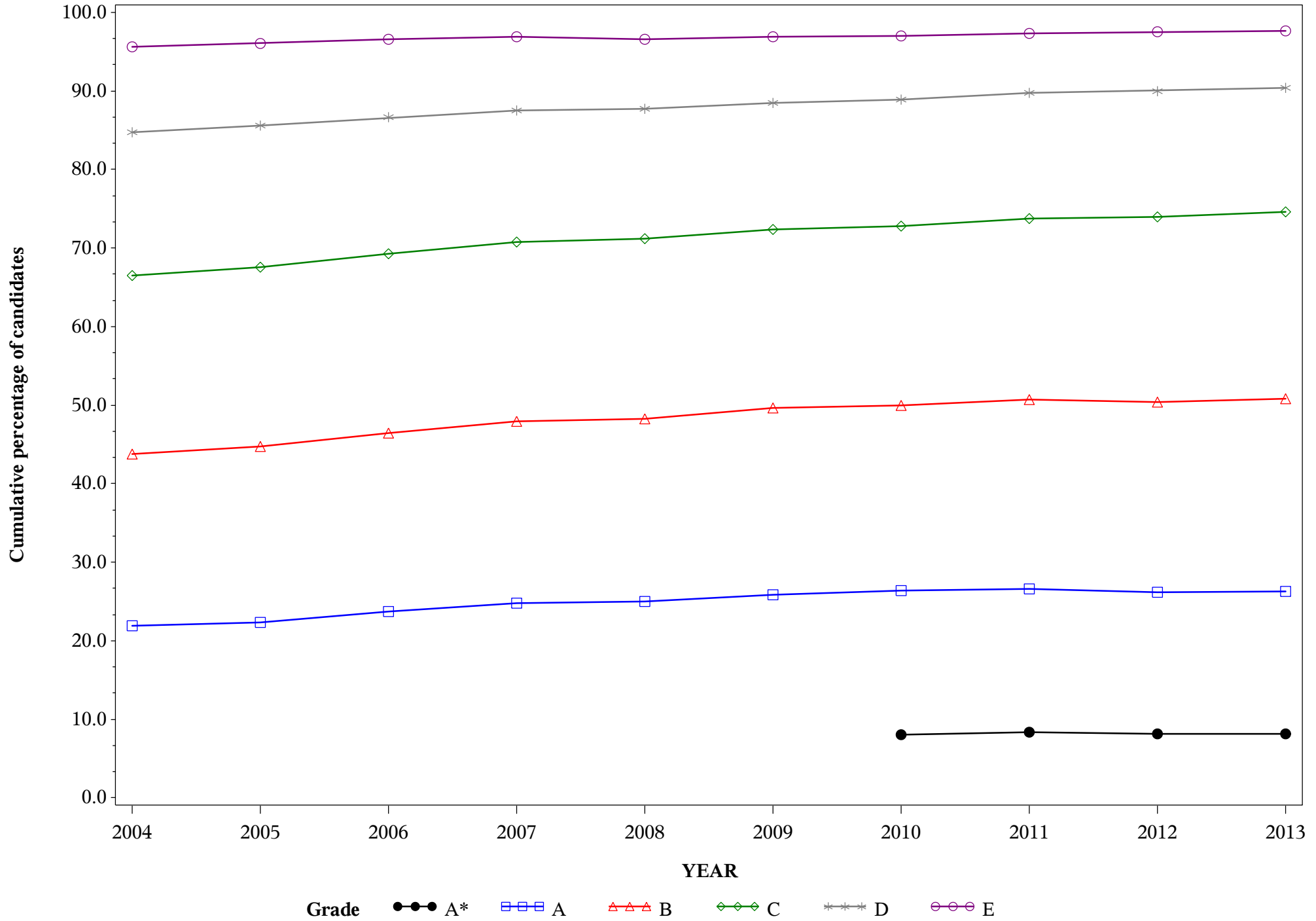



*GCE A Level All Subjects Grade Distribution 2004- 2013 (Female Candidates)  
Cumulative Percentages*

YEAR	A*	A	B	C	D	E	U
2004	.	24.5	49.2	72.7	89.0	97.2	100.0
2005	.	24.7	49.8	73.4	89.5	97.4	100.0
2006	.	26.2	51.4	74.8	90.3	97.7	100.0
2007	.	27.2	52.9	75.9	90.9	98.0	100.0
2008	.	27.2	53.2	76.4	91.2	97.8	100.0
2009	.	27.8	54.2	77.5	91.8	98.0	100.0
2010	8.4	28.2	54.4	77.8	92.2	98.1	100.0
2011	8.4	27.9	54.6	78.5	92.7	98.3	100.0
2012	8.0	27.6	54.9	78.9	92.9	98.4	100.0
2013	7.5	27.0	55.0	79.4	93.2	98.5	100.0

*Cumulative Numbers*

YEAR	A*	A	B	C	D	E	U
2004	.	99558	199966	295135	361636	394774	406145
2005	.	103350	208318	306953	374279	407323	418140
2006	.	112008	219979	320076	386193	417993	427873
2007	.	117558	228239	327605	392529	423000	431807
2008	.	122539	239729	344185	410952	440760	450684
2009	.	127842	248793	355620	421425	450002	459110
2010	38892	130480	251484	359792	426276	453762	462517
2011	39192	131003	255950	367848	434399	460927	468801
2012	37578	129250	257263	369977	435383	461276	468666
2013	34953	126042	256711	370659	434928	459544	466537

# GCE A Level All Subjects Grade Distribution 2004-2013

## Female Candidates

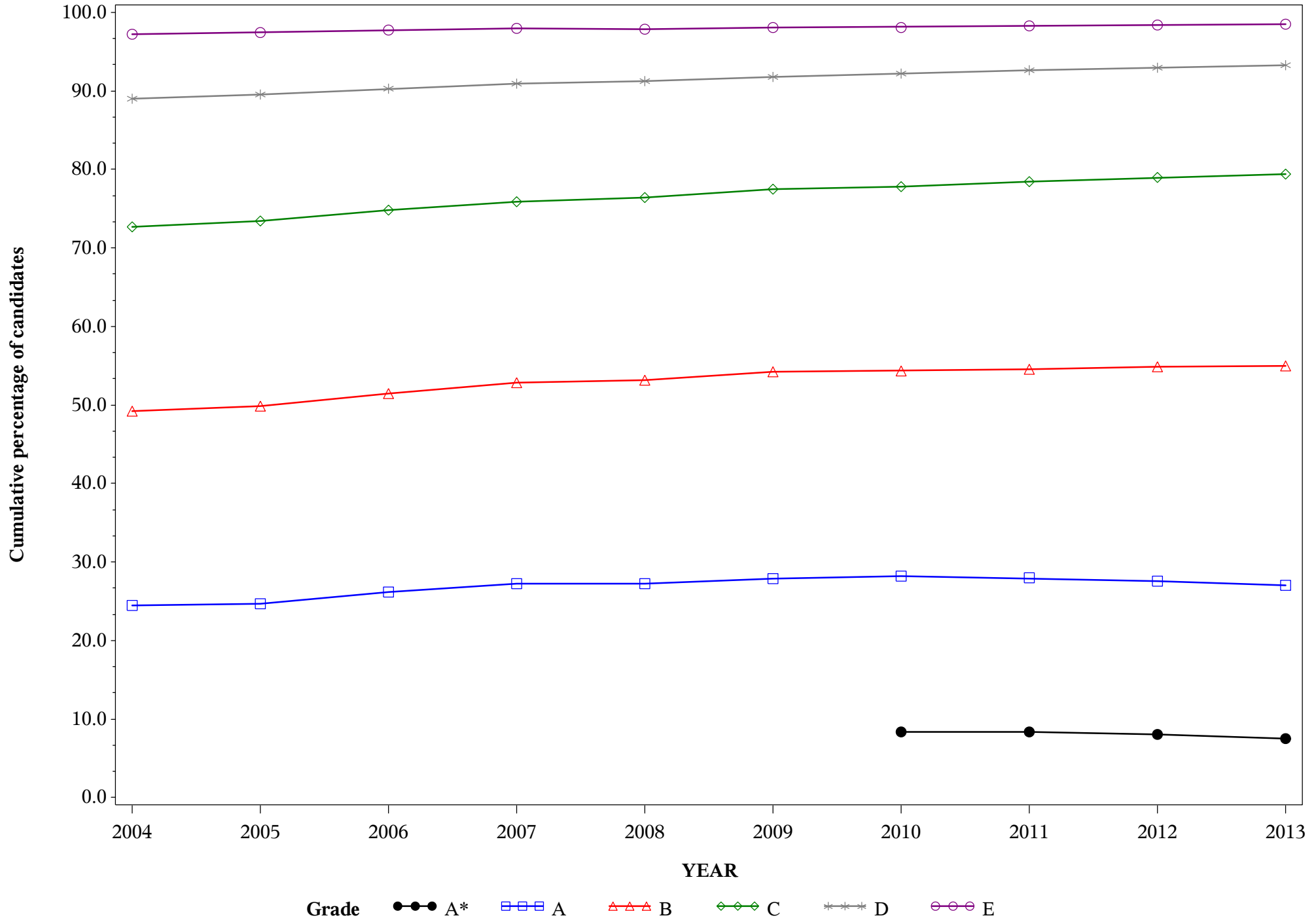

*Numbers of GCE A Level entries in ART 2004- 2013*

gender	2004	2005	2006	2007	2008	2009	2010	2011	2012	2013
Male	12410	12477	13081	12910	13333	13540	13176	12864	12608	11646
Female	26622	27879	28666	29562	31158	32497	34422	34723	35322	34235
All	39033	40359	41747	42474	44491	46037	47598	47587	47931	45881

**GCE A Level ART Entries 2004-2013**

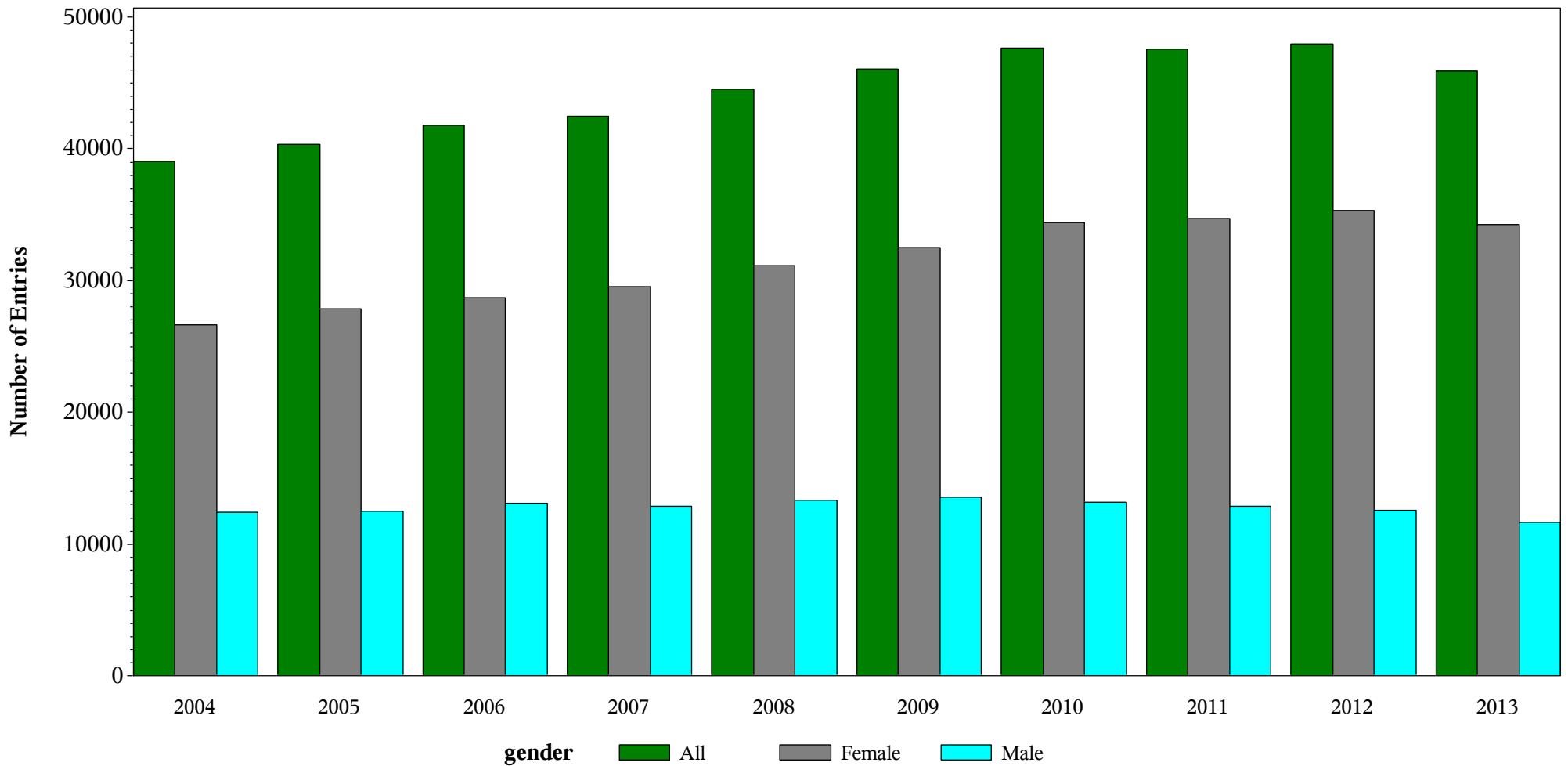

*GCE A Level ART Grade Distribution 2004- 2013 (All Candidates)  
Cumulative Percentages*

YEAR	A*	A	B	C	D	E	U
2004	.	28.2	52.4	74.7	89.8	97.3	100.0
2005	.	29.0	53.3	76.6	91.6	97.9	100.0
2006	.	30.0	55.0	78.1	92.1	98.0	100.0
2007	.	30.7	55.2	77.9	92.2	98.3	100.0
2008	.	30.9	55.7	78.5	92.7	98.3	100.0
2009	.	31.7	57.2	80.1	93.1	98.3	100.0
2010	13.3	31.5	57.2	80.2	93.3	98.5	100.0
2011	14.2	31.1	57.7	81.1	94.2	98.8	100.0
2012	13.3	30.2	58.0	82.4	94.9	98.9	100.0
2013	12.1	28.4	57.6	83.0	95.5	99.1	100.0

*Cumulative Numbers*

YEAR	A*	A	B	C	D	E	U
2004	.	11018	20470	29147	35050	37960	39033
2005	.	11719	21531	30928	36949	39515	40359
2006	.	12518	22964	32585	38438	40926	41747
2007	.	13052	23437	33086	39150	41737	42474
2008	.	13739	24775	34922	41225	43715	44491
2009	.	14605	26356	36897	42868	45233	46037
2010	6315	14978	27246	38187	44386	46879	47598
2011	6768	14782	27448	38584	44818	47026	47587
2012	6354	14474	27809	39506	45468	47415	47931
2013	5563	13052	26426	38091	43829	45477	45881

# GCE A Level ART Grade Distribution 2004-2013

## All Candidates

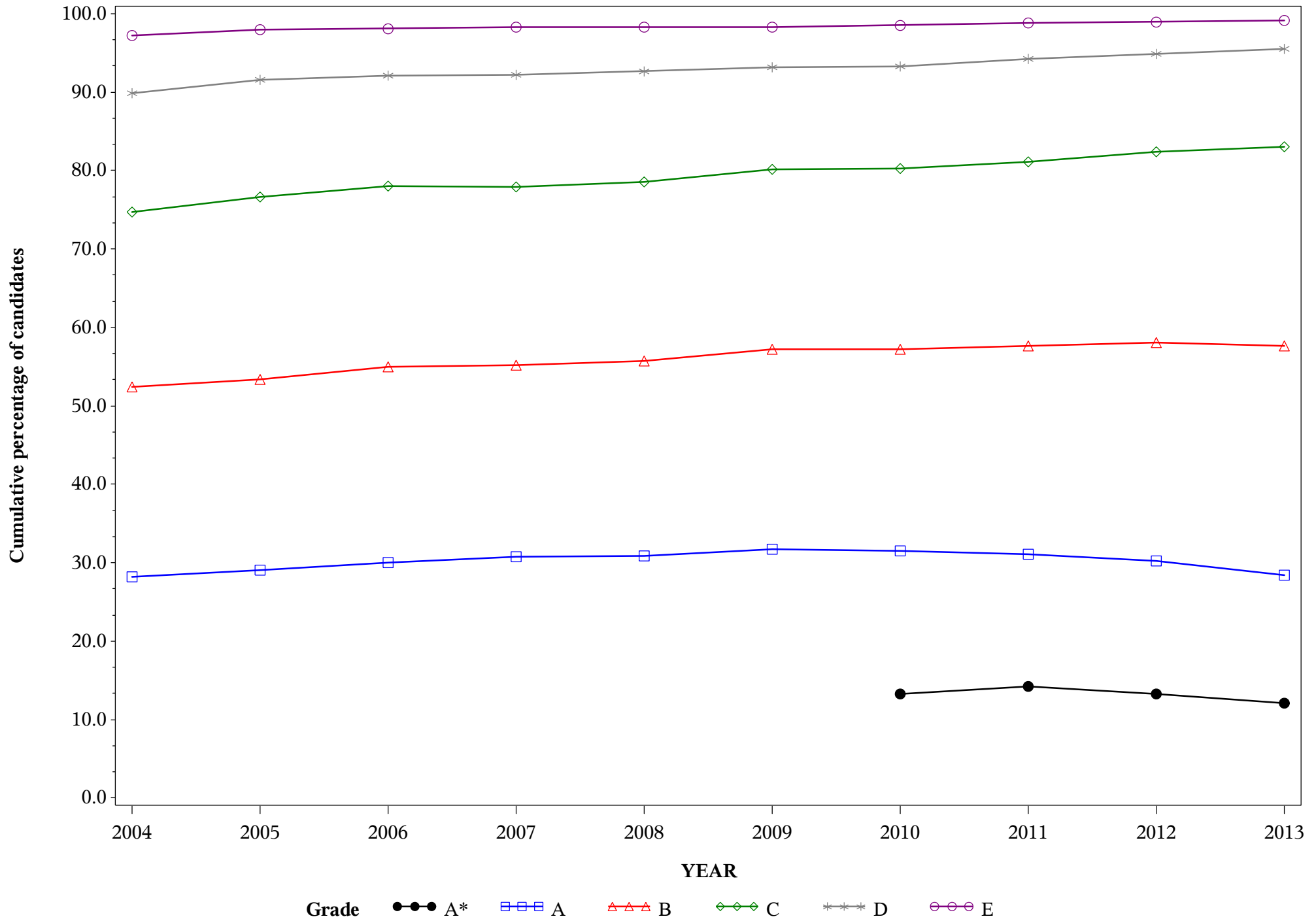

*GCE A Level ART Grade Distribution 2004- 2013 (Male Candidates)  
Cumulative Percentages*

YEAR	A*	A	B	C	D	E	U
2004	.	23.1	45.1	68.0	85.7	95.8	100.0
2005	.	24.7	46.8	70.6	88.5	97.2	100.0
2006	.	25.6	48.5	72.2	89.0	97.3	100.0
2007	.	26.1	48.9	72.4	89.4	97.4	100.0
2008	.	26.7	49.6	73.1	89.9	97.4	100.0
2009	.	27.8	51.3	75.2	90.3	97.5	100.0
2010	12.1	26.7	50.5	74.7	90.0	97.7	100.0
2011	12.2	26.4	51.3	75.2	91.3	98.1	100.0
2012	12.1	25.9	50.3	76.4	92.2	98.2	100.0
2013	11.1	23.9	49.1	76.5	92.8	98.5	100.0

*Cumulative Numbers*

YEAR	A*	A	B	C	D	E	U
2004	.	2868	5596	8436	10635	11885	12410
2005	.	3082	5838	8808	11039	12126	12477
2006	.	3343	6339	9443	11638	12726	13081
2007	.	3368	6310	9350	11544	12580	12910
2008	.	3563	6614	9749	11992	12981	13333
2009	.	3765	6944	10178	12228	13196	13540
2010	1589	3515	6651	9843	11859	12869	13176
2011	1564	3390	6596	9680	11740	12620	12864
2012	1530	3266	6347	9631	11628	12383	12608
2013	1295	2783	5719	8904	10805	11473	11646

# GCE A Level ART Grade Distribution 2004-2013

## Male Candidates

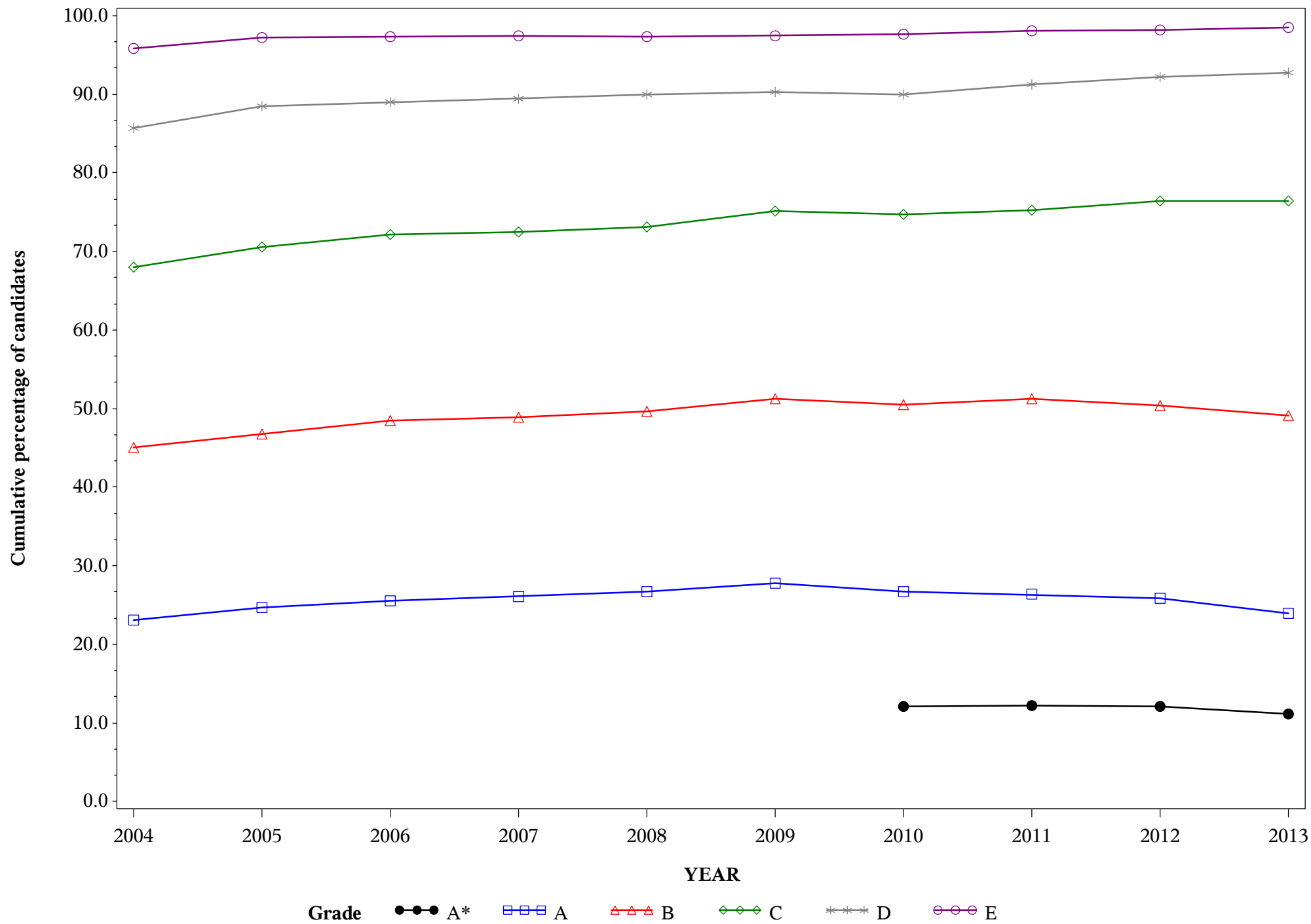

*GCE A Level ART Grade Distribution 2004- 2013 (Female Candidates)  
Cumulative Percentages*

YEAR	A*	A	B	C	D	E	U
2004	.	30.6	55.9	77.8	91.7	97.9	100.0
2005	.	31.0	56.3	79.3	92.9	98.2	100.0
2006	.	32.0	58.0	80.7	93.5	98.4	100.0
2007	.	32.8	57.9	80.3	93.4	98.6	100.0
2008	.	32.7	58.3	80.8	93.8	98.6	100.0
2009	.	33.4	59.7	82.2	94.3	98.6	100.0
2010	13.7	33.3	59.8	82.3	94.5	98.8	100.0
2011	15.0	32.8	60.1	83.2	95.3	99.1	100.0
2012	13.7	31.7	60.8	84.6	95.8	99.2	100.0
2013	12.5	30.0	60.5	85.3	96.5	99.3	100.0

*Cumulative Numbers*

YEAR	A*	A	B	C	D	E	U
2004	.	8150	14873	20710	24414	26074	26622
2005	.	8636	15691	22118	25908	27386	27879
2006	.	9175	16625	23142	26800	28200	28666
2007	.	9684	17126	23734	27604	29155	29562
2008	.	10176	18161	25173	29233	30734	31158
2009	.	10840	19412	26719	30640	32037	32497
2010	4726	11463	20595	28344	32527	34010	34422
2011	5204	11392	20852	28904	33078	34406	34723
2012	4824	11208	21462	29874	33839	35031	35322
2013	4268	10269	20707	29187	33024	34004	34235



# GCE A Level ART Grade Distribution 2004-2013

## Female Candidates

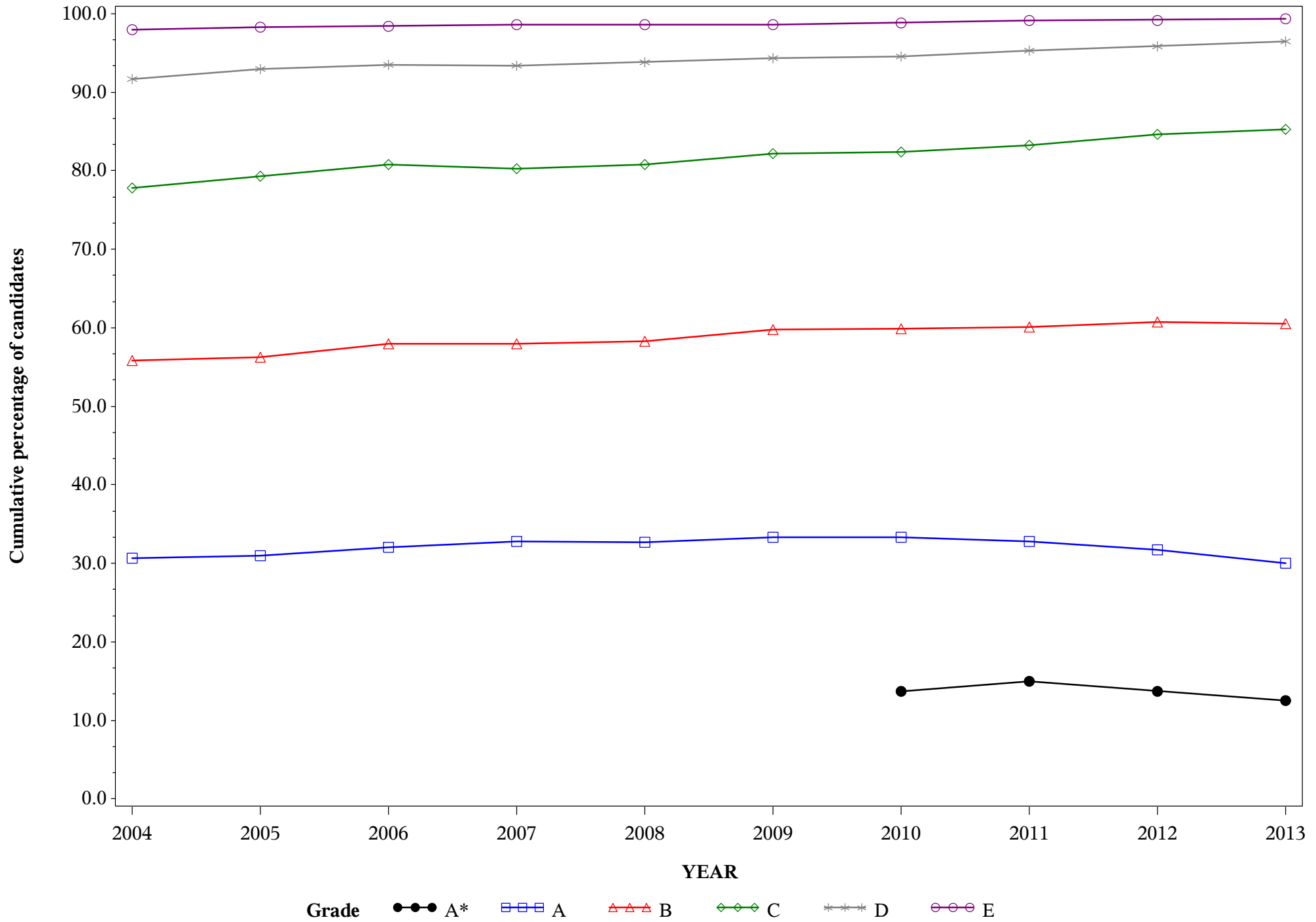

*Numbers of GCE A Level entries in BIOLOGY 2004- 2013*

gender	2004	2005	2006	2007	2008	2009	2010	2011	2012	2013
Male	19708	21077	21473	21717	23611	23766	25285	27104	27574	27455
Female	30128	30731	30885	31142	32704	31933	32742	35334	35848	37512
All	49836	51809	52359	52860	56316	55700	58027	62438	63422	64967

**GCE A Level BIOLOGY Entries 2004-2013**

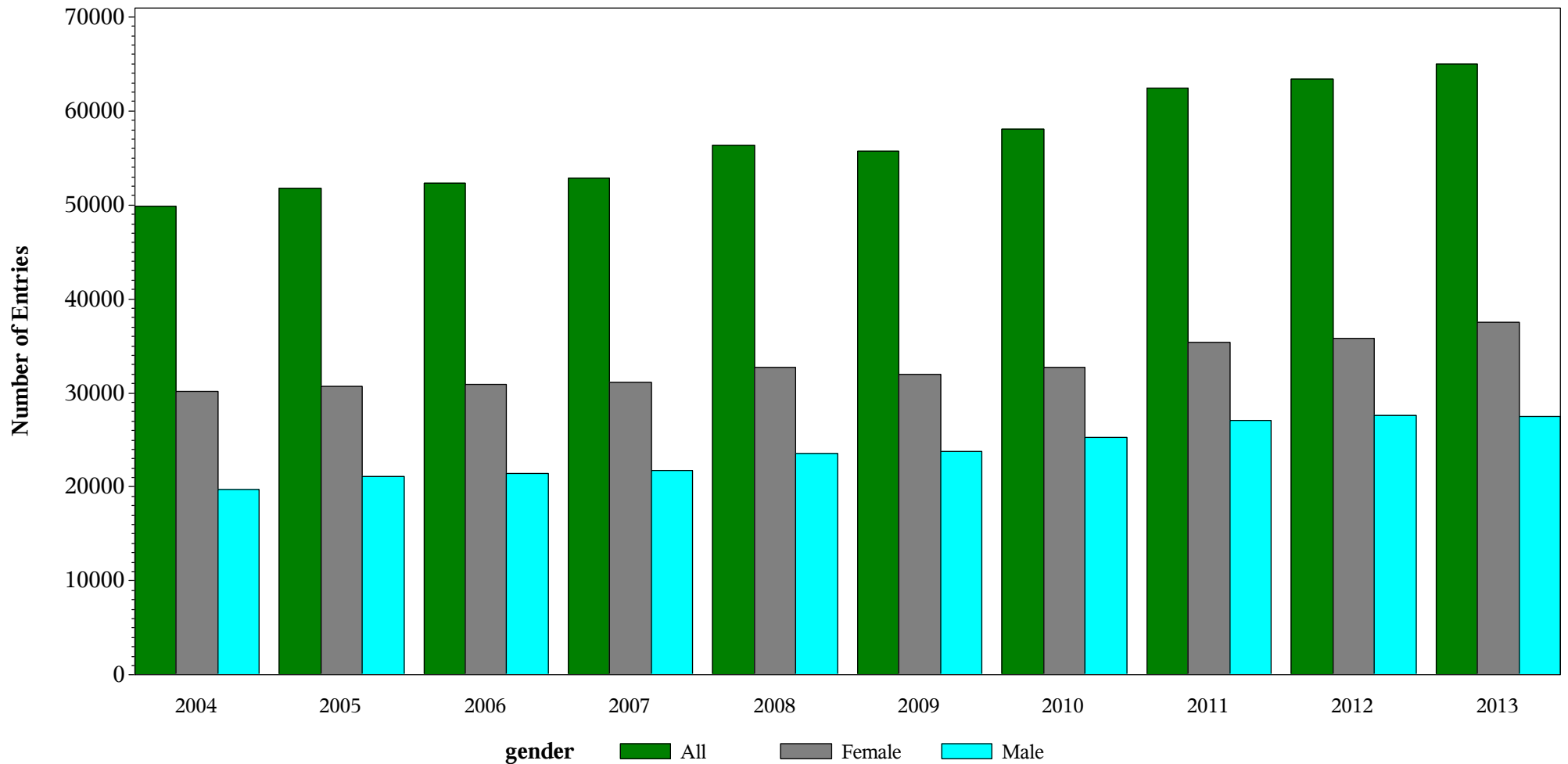

*GCE A Level BIOLOGY Grade Distribution 2004- 2013 (All Candidates)  
Cumulative Percentages*

YEAR	A*	A	B	C	D	E	U
2004	.	23.9	45.1	65.2	82.0	94.2	100.0
2005	.	24.4	46.0	66.1	82.7	94.8	100.0
2006	.	26.1	47.7	67.8	83.9	95.4	100.0
2007	.	27.4	49.1	68.7	85.1	96.0	100.0
2008	.	27.0	49.0	69.2	85.2	95.7	100.0
2009	.	28.1	50.4	70.2	85.8	96.0	100.0
2010	8.1	28.8	51.8	72.5	87.6	96.8	100.0
2011	8.9	28.7	52.2	73.3	88.4	97.2	100.0
2012	8.1	29.0	52.9	73.7	88.7	97.4	100.0
2013	8.1	28.6	52.7	73.7	88.9	97.5	100.0

*Cumulative Numbers*

YEAR	A*	A	B	C	D	E	U
2004	.	11896	22477	32494	40856	46958	49836
2005	.	12657	23823	34240	42866	49097	51809
2006	.	13644	24976	35518	43926	49929	52359
2007	.	14480	25936	36341	44970	50720	52860
2008	.	15205	27608	38975	47973	53911	56316
2009	.	15663	28067	39123	47789	53463	55700
2010	4704	16736	30076	42046	50831	56184	58027
2011	5566	17900	32595	45744	55164	60662	62438
2012	5119	18362	33569	46773	56280	61742	63422
2013	5260	18580	34266	47851	57756	63329	64967

# GCE A Level BIOLOGY Grade Distribution 2004-2013

## All Candidates

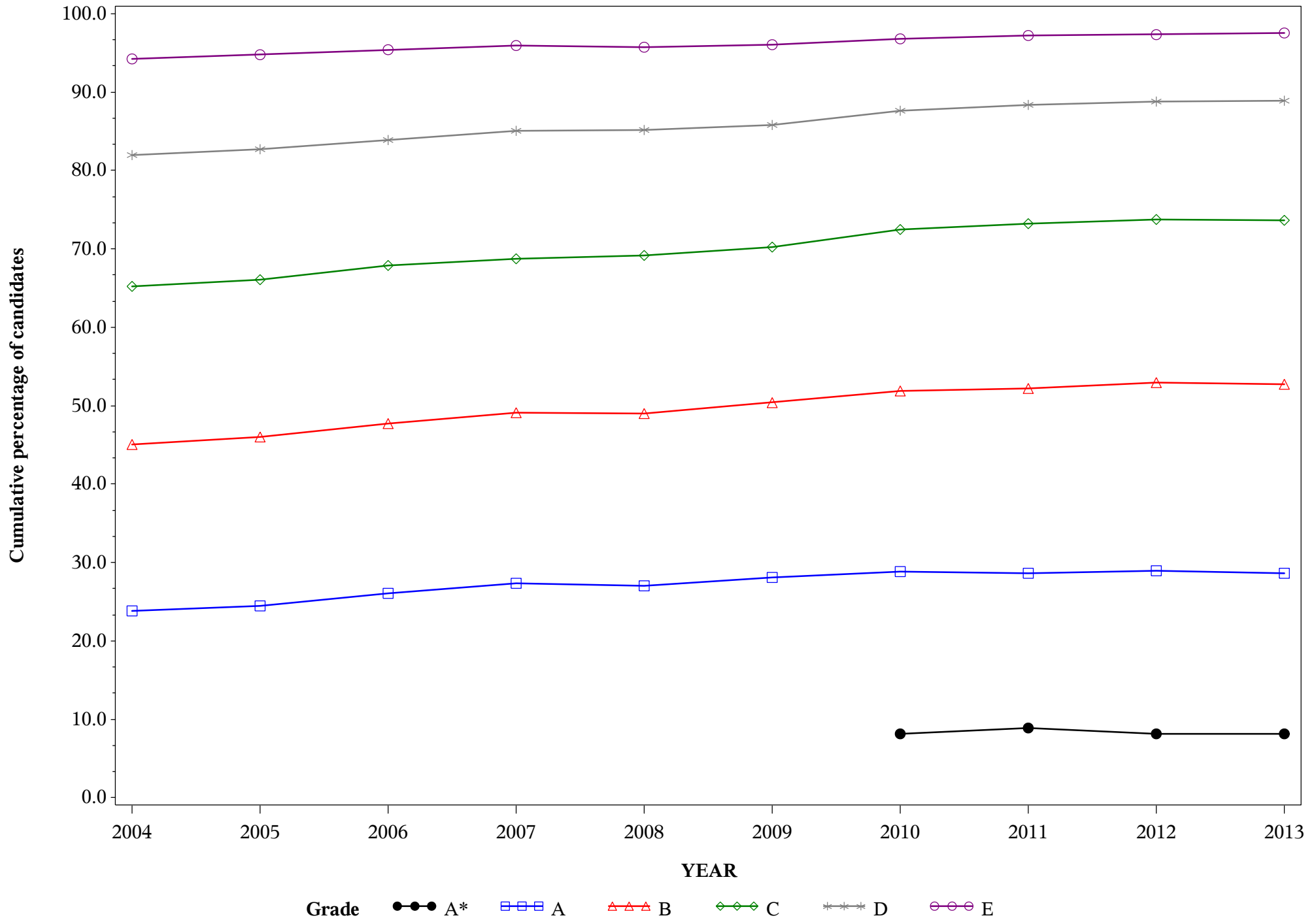

*GCE A Level BIOLOGY Grade Distribution 2004- 2013 (Male Candidates)  
Cumulative Percentages*

YEAR	A*	A	B	C	D	E	U
2004	.	21.8	42.3	62.1	79.6	93.4	100.0
2005	.	23.5	44.1	64.2	81.3	94.2	100.0
2006	.	24.7	45.9	66.0	82.6	95.0	100.0
2007	.	26.0	46.7	66.5	83.5	95.3	100.0
2008	.	26.3	47.4	67.6	83.6	95.2	100.0
2009	.	26.6	48.2	68.1	84.4	95.5	100.0
2010	7.5	26.9	49.5	70.3	86.0	96.3	100.0
2011	8.2	26.9	50.1	71.6	87.6	96.9	100.0
2012	7.6	27.4	50.6	72.0	87.7	97.0	100.0
2013	7.4	26.5	49.8	70.9	87.3	97.0	100.0

*Cumulative Numbers*

YEAR	A*	A	B	C	D	E	U
2004	.	4293	8337	12234	15695	18417	19708
2005	.	4956	9290	13534	17141	19858	21077
2006	.	5296	9853	14164	17740	20395	21473
2007	.	5637	10147	14446	18142	20694	21717
2008	.	6206	11182	15958	19738	22478	23611
2009	.	6318	11463	16181	20070	22691	23766
2010	1908	6804	12510	17778	21741	24360	25285
2011	2236	7292	13569	19415	23735	26265	27104
2012	2100	7543	13951	19859	24184	26735	27574
2013	2025	7272	13673	19470	23958	26638	27455

# GCE A Level BIOLOGY Grade Distribution 2004-2013

## Male Candidates

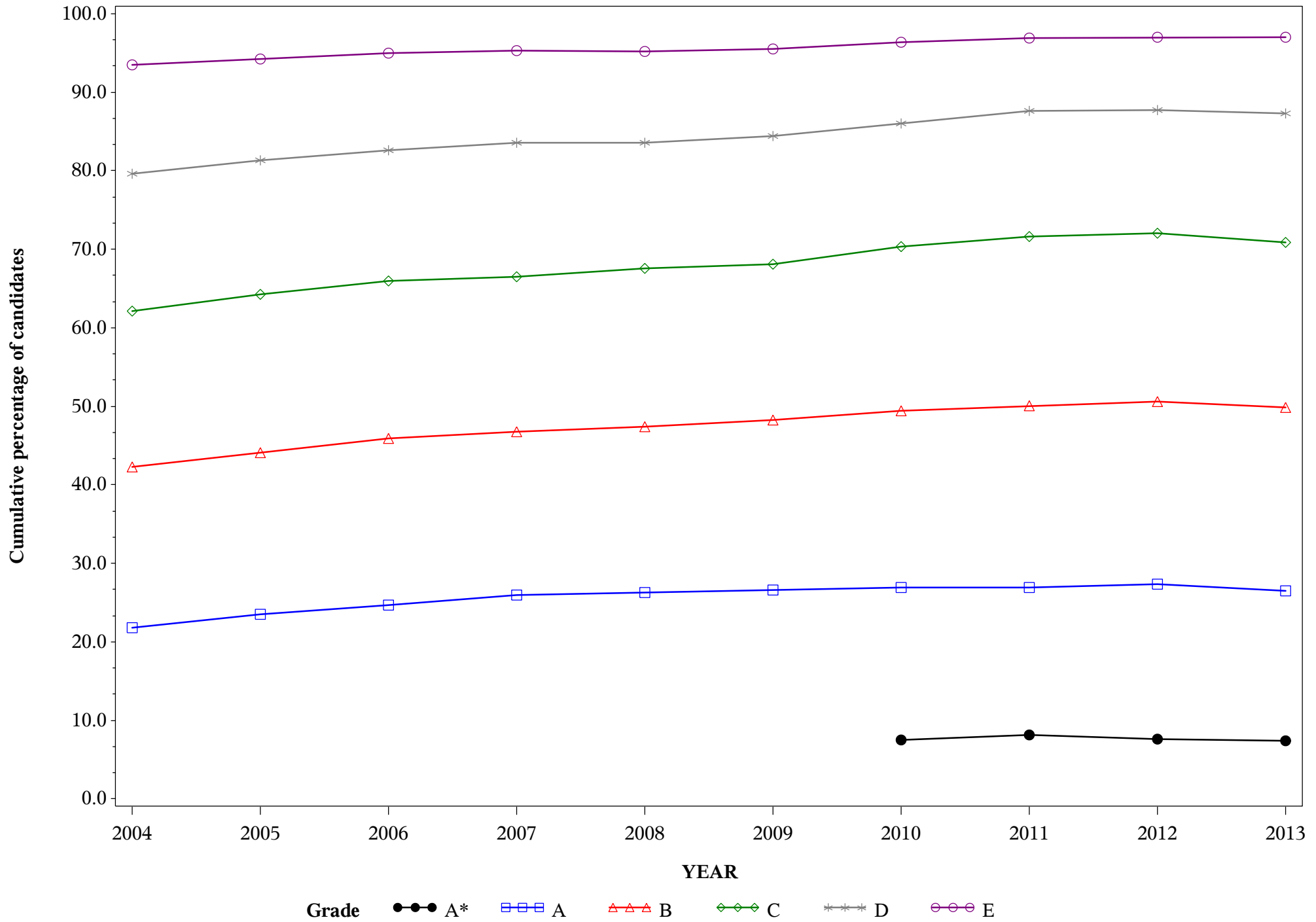

*GCE A Level BIOLOGY Grade Distribution 2004- 2013 (Female Candidates)  
Cumulative Percentages*

YEAR	A*	A	B	C	D	E	U
2004	.	25.2	46.9	67.2	83.5	94.7	100.0
2005	.	25.1	47.3	67.4	83.7	95.1	100.0
2006	.	27.0	49.0	69.1	84.8	95.6	100.0
2007	.	28.4	50.7	70.3	86.1	96.4	100.0
2008	.	27.5	50.2	70.4	86.3	96.1	100.0
2009	.	29.3	52.0	71.8	86.8	96.4	100.0
2010	8.5	30.3	53.6	74.1	88.8	97.2	100.0
2011	9.4	30.0	53.8	74.5	88.9	97.3	100.0
2012	8.4	30.2	54.7	75.1	89.5	97.7	100.0
2013	8.6	30.1	54.9	75.7	90.1	97.8	100.0

*Cumulative Numbers*

YEAR	A*	A	B	C	D	E	U
2004	.	7603	14140	20260	25161	28541	30128
2005	.	7701	14533	20705	25724	29238	30731
2006	.	8347	15122	21353	26185	29533	30885
2007	.	8843	15789	21895	26827	30025	31142
2008	.	8999	16426	23016	28234	31432	32704
2009	.	9345	16604	22942	27719	30772	31933
2010	2796	9932	17566	24268	29090	31824	32742
2011	3330	10608	19026	26329	31429	34397	35334
2012	3019	10819	19618	26914	32096	35007	35848
2013	3235	11308	20593	28381	33798	36691	37512

# GCE A Level BIOLOGY Grade Distribution 2004-2013

## Female Candidates

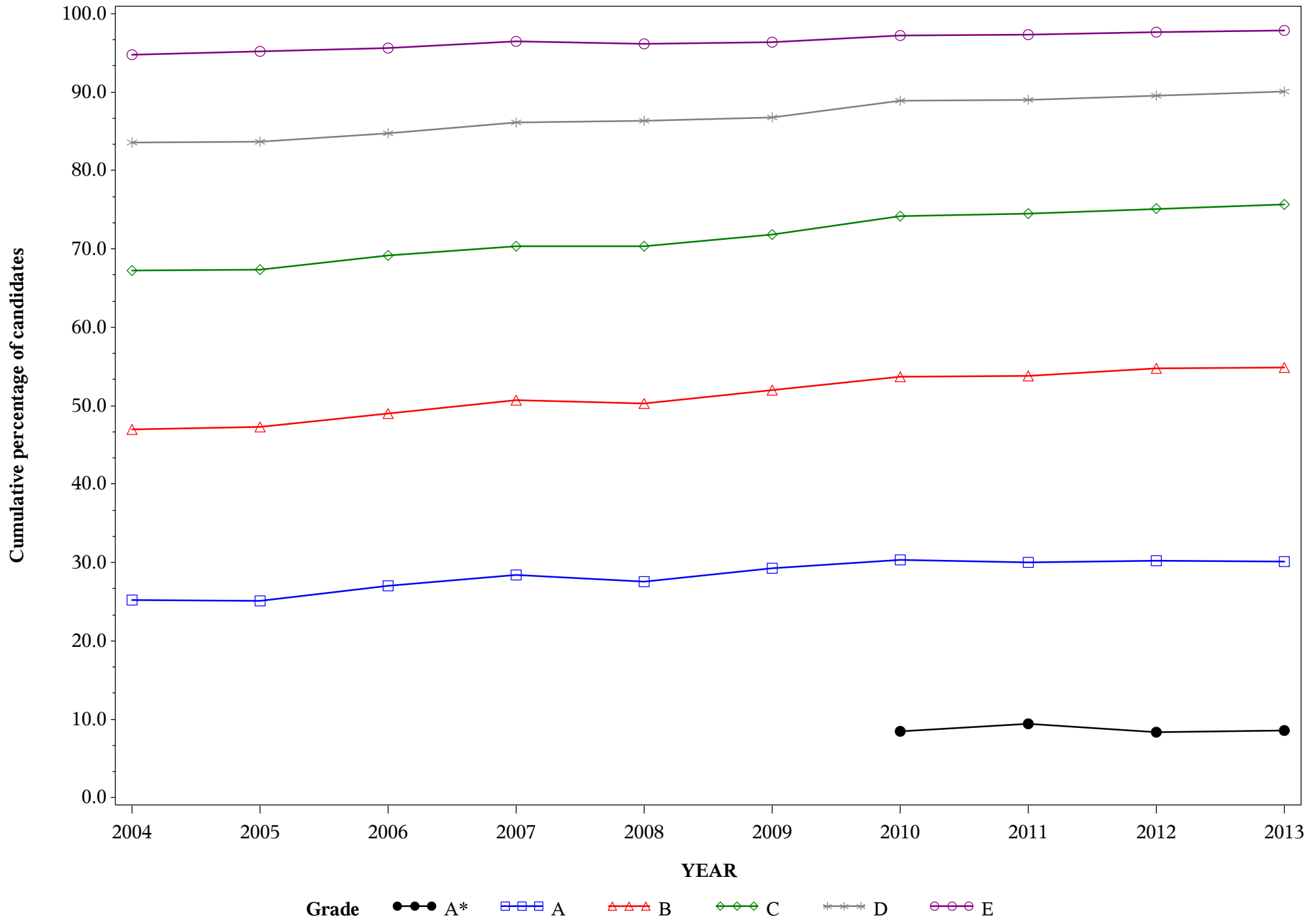



*Numbers of GCE A Level entries in BUSINESS STUDIES 2004- 2013*

gender	2004	2005	2006	2007	2008	2009	2010	2011	2012	2013
Male	18414	17799	17663	17559	18328	18798	18640	17748	16756	16396
Female	13108	12414	12353	12198	12889	12977	12998	12158	11954	11471
All	31522	30213	30016	29758	31217	31775	31641	29906	28710	27867

**GCE A Level BUSINESS STUDIES Entries 2004-2013**

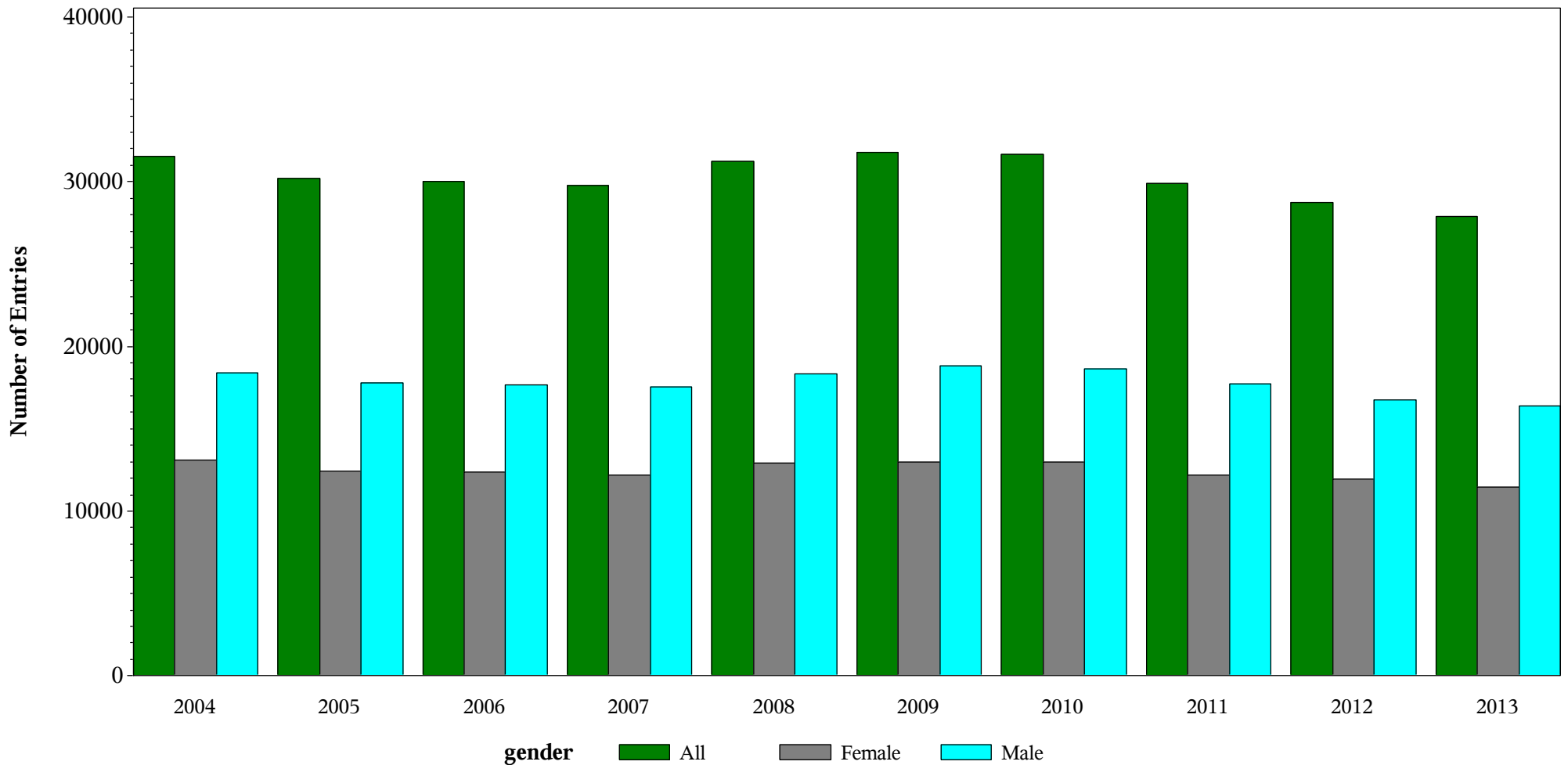

*GCE A Level BUSINESS STUDIES Grade Distribution 2004- 2013 (All Candidates)  
Cumulative Percentages*

YEAR	A*	A	B	C	D	E	U
2004	.	14.8	39.1	66.7	87.7	97.5	100.0
2005	.	15.7	41.4	69.3	89.4	97.8	100.0
2006	.	17.4	43.5	71.2	89.8	98.1	100.0
2007	.	18.8	46.1	73.6	91.1	98.4	100.0
2008	.	18.2	45.8	73.9	91.9	98.5	100.0
2009	.	19.0	46.8	74.7	91.8	98.4	100.0
2010	3.7	17.0	43.9	72.5	91.1	98.1	100.0
2011	3.9	16.8	43.9	72.9	91.4	98.2	100.0
2012	3.3	15.8	43.6	72.9	91.3	98.1	100.0
2013	3.1	15.3	43.5	73.7	91.5	98.2	100.0

*Cumulative Numbers*

YEAR	A*	A	B	C	D	E	U
2004	.	4652	12328	21014	27639	30724	31522
2005	.	4752	12514	20927	27013	29562	30213
2006	.	5232	13043	21382	26966	29438	30016
2007	.	5582	13714	21901	27097	29280	29758
2008	.	5682	14296	23063	28690	30736	31217
2009	.	6049	14869	23731	29168	31269	31775
2010	1173	5389	13881	22936	28835	31038	31641
2011	1161	5032	13130	21815	27328	29354	29906
2012	957	4548	12508	20935	26210	28153	28710
2013	861	4276	12120	20527	25512	27367	27867

# GCE A Level BUSINESS STUDIES Grade Distribution 2004-2013

## All Candidates

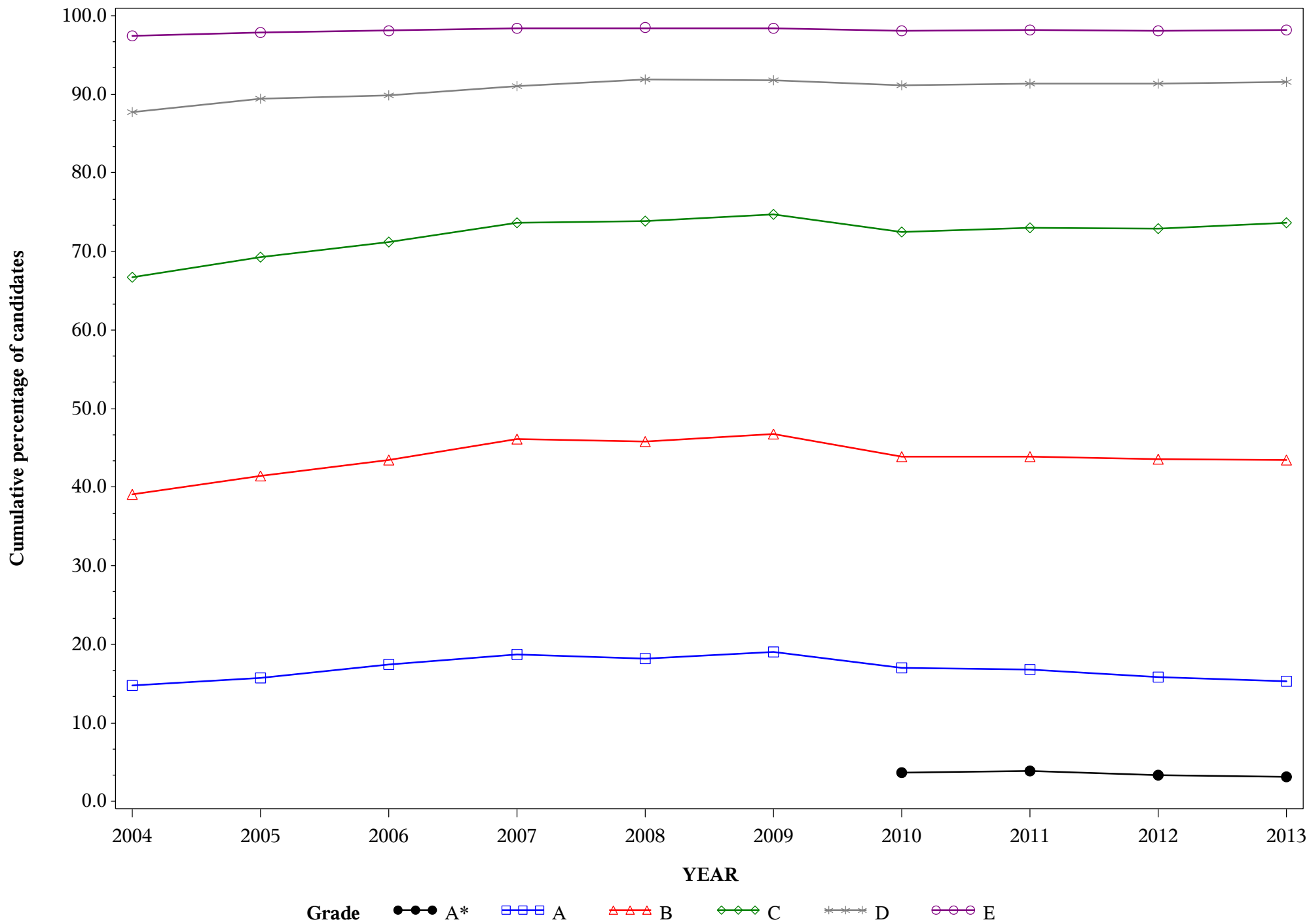

*GCE A Level BUSINESS STUDIES Grade Distribution 2004- 2013 (Male Candidates)  
Cumulative Percentages*

YEAR	A*	A	B	C	D	E	U
2004	.	13.7	37.4	65.3	87.0	97.2	100.0
2005	.	14.7	39.7	67.9	88.9	97.8	100.0
2006	.	16.1	42.0	69.8	89.4	98.1	100.0
2007	.	17.5	44.4	72.4	90.5	98.3	100.0
2008	.	16.9	44.2	72.9	91.6	98.4	100.0
2009	.	17.6	45.4	74.0	91.8	98.4	100.0
2010	3.4	16.0	42.5	71.8	90.8	98.0	100.0
2011	3.3	15.4	42.7	72.5	91.2	98.1	100.0
2012	2.8	14.4	42.4	72.3	91.2	98.0	100.0
2013	2.5	13.7	41.4	72.2	90.9	98.0	100.0

*Cumulative Numbers*

YEAR	A*	A	B	C	D	E	U
2004	.	2517	6881	12019	16017	17897	18414
2005	.	2616	7067	12087	15817	17409	17799
2006	.	2848	7416	12333	15796	17319	17663
2007	.	3071	7788	12718	15890	17254	17559
2008	.	3103	8094	13354	16789	18041	18328
2009	.	3302	8535	13911	17251	18490	18798
2010	643	2981	7923	13382	16923	18269	18640
2011	585	2732	7587	12870	16183	17415	17748
2012	464	2420	7099	12118	15282	16427	16756
2013	417	2243	6793	11833	14910	16072	16396

# GCE A Level BUSINESS STUDIES Grade Distribution 2004-2013

## Male Candidates

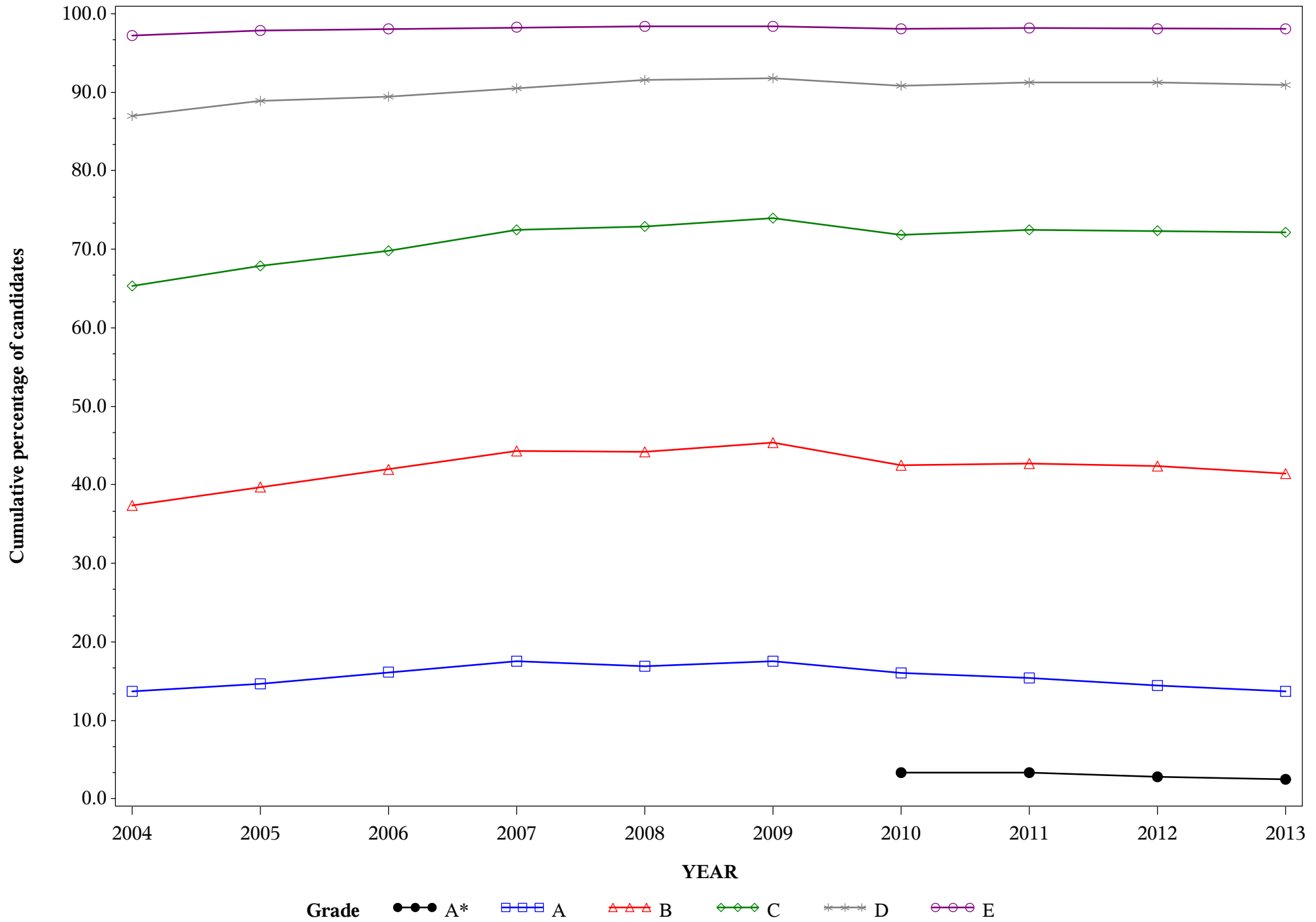

*GCE A Level BUSINESS STUDIES Grade Distribution 2004- 2013 (Female Candidates)  
Cumulative Percentages*

YEAR	A*	A	B	C	D	E	U
2004	.	16.3	41.6	68.6	88.7	97.9	100.0
2005	.	17.2	43.9	71.2	90.2	97.9	100.0
2006	.	19.3	45.6	73.3	90.4	98.1	100.0
2007	.	20.6	48.6	75.3	91.9	98.6	100.0
2008	.	20.0	48.1	75.3	92.3	98.5	100.0
2009	.	21.2	48.8	75.7	91.8	98.5	100.0
2010	4.1	18.5	45.8	73.5	91.6	98.2	100.0
2011	4.7	18.9	45.6	73.6	91.7	98.2	100.0
2012	4.1	17.8	45.2	73.8	91.4	98.1	100.0
2013	3.9	17.7	46.4	75.8	92.4	98.5	100.0

*Cumulative Numbers*

YEAR	A*	A	B	C	D	E	U
2004	.	2135	5447	8995	11622	12827	13108
2005	.	2136	5447	8840	11196	12153	12414
2006	.	2384	5627	9049	11170	12119	12353
2007	.	2510	5925	9182	11206	12025	12198
2008	.	2579	6202	9709	11901	12695	12889
2009	.	2747	6334	9820	11917	12779	12977
2010	530	2408	5957	9551	11909	12766	12998
2011	576	2300	5543	8945	11145	11939	12158
2012	493	2128	5409	8817	10928	11726	11954
2013	444	2033	5327	8694	10602	11295	11471

# GCE A Level BUSINESS STUDIES Grade Distribution 2004-2013

## Female Candidates

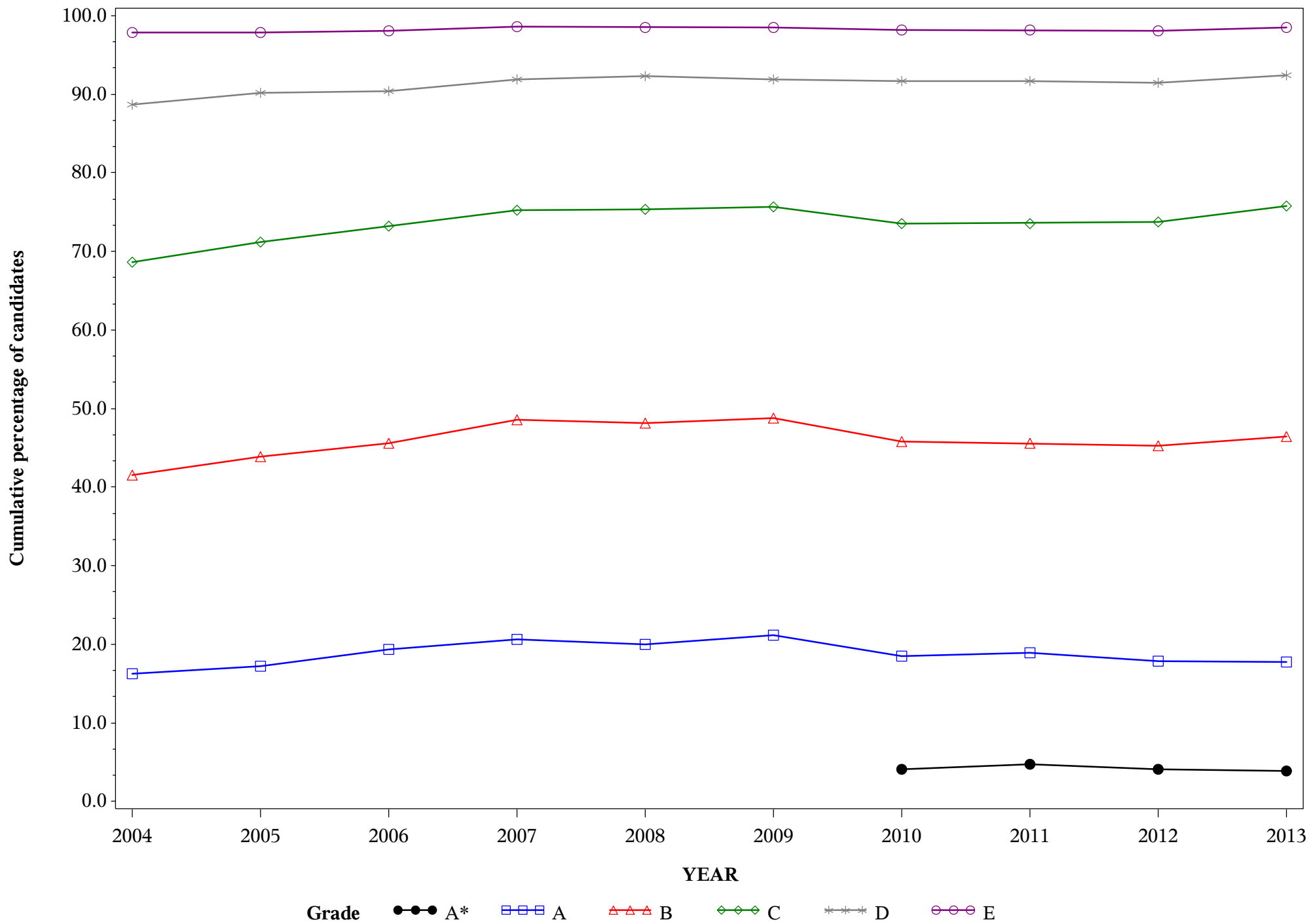

*Numbers of GCE A Level entries in CHEMISTRY 2004- 2013*

gender	2004	2005	2006	2007	2008	2009	2010	2011	2012	2013
Male	17460	18826	19329	19557	21487	22021	23062	25471	26116	27560
Female	18056	18381	18761	19463	20440	20670	21138	22855	23403	25376
All	35518	37212	38091	39021	41928	42693	44200	48327	49519	52936

**GCE A Level CHEMISTRY Entries 2004-2013**

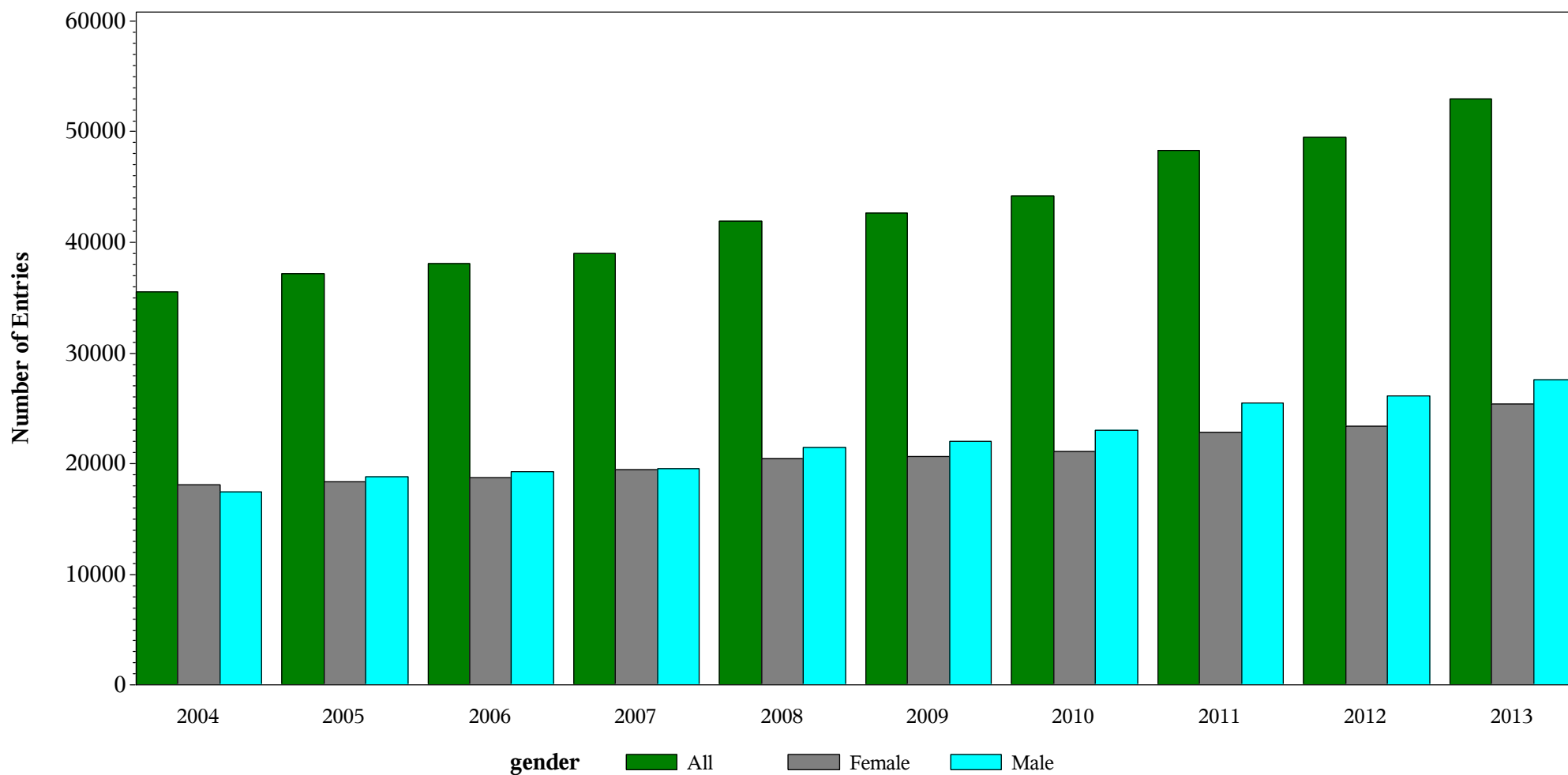



*GCE A Level CHEMISTRY Grade Distribution 2004- 2013 (All Candidates)  
Cumulative Percentages*

YEAR	A*	A	B	C	D	E	U
2004	.	31.8	55.7	74.1	87.5	96.4	100.0
2005	.	31.3	55.8	74.4	87.9	96.3	100.0
2006	.	33.3	57.3	75.6	88.5	96.9	100.0
2007	.	33.8	58.0	76.2	89.0	97.0	100.0
2008	.	33.9	58.2	76.3	88.9	96.5	100.0
2009	.	34.6	58.5	76.1	88.5	96.5	100.0
2010	9.4	35.0	59.1	77.2	89.4	97.0	100.0
2011	9.5	34.5	59.5	78.2	90.5	97.5	100.0
2012	8.9	34.6	60.7	79.1	91.0	97.7	100.0
2013	8.3	33.6	60.5	79.3	91.3	97.8	100.0

*Cumulative Numbers*

YEAR	A*	A	B	C	D	E	U
2004	.	11289	19792	26328	31075	34239	35518
2005	.	11658	20776	27698	32700	35853	37212
2006	.	12677	21832	28789	33727	36894	38091
2007	.	13200	22637	29733	34747	37850	39021
2008	.	14196	24417	31973	37262	40451	41928
2009	.	14757	24966	32507	37790	41204	42693
2010	4158	15468	26130	34108	39529	42895	44200
2011	4574	16679	28778	37806	43760	47141	48327
2012	4417	17155	30049	39150	45051	48379	49519
2013	4418	17765	32013	41958	48316	51774	52936

# GCE A Level CHEMISTRY Grade Distribution 2004-2013

## All Candidates

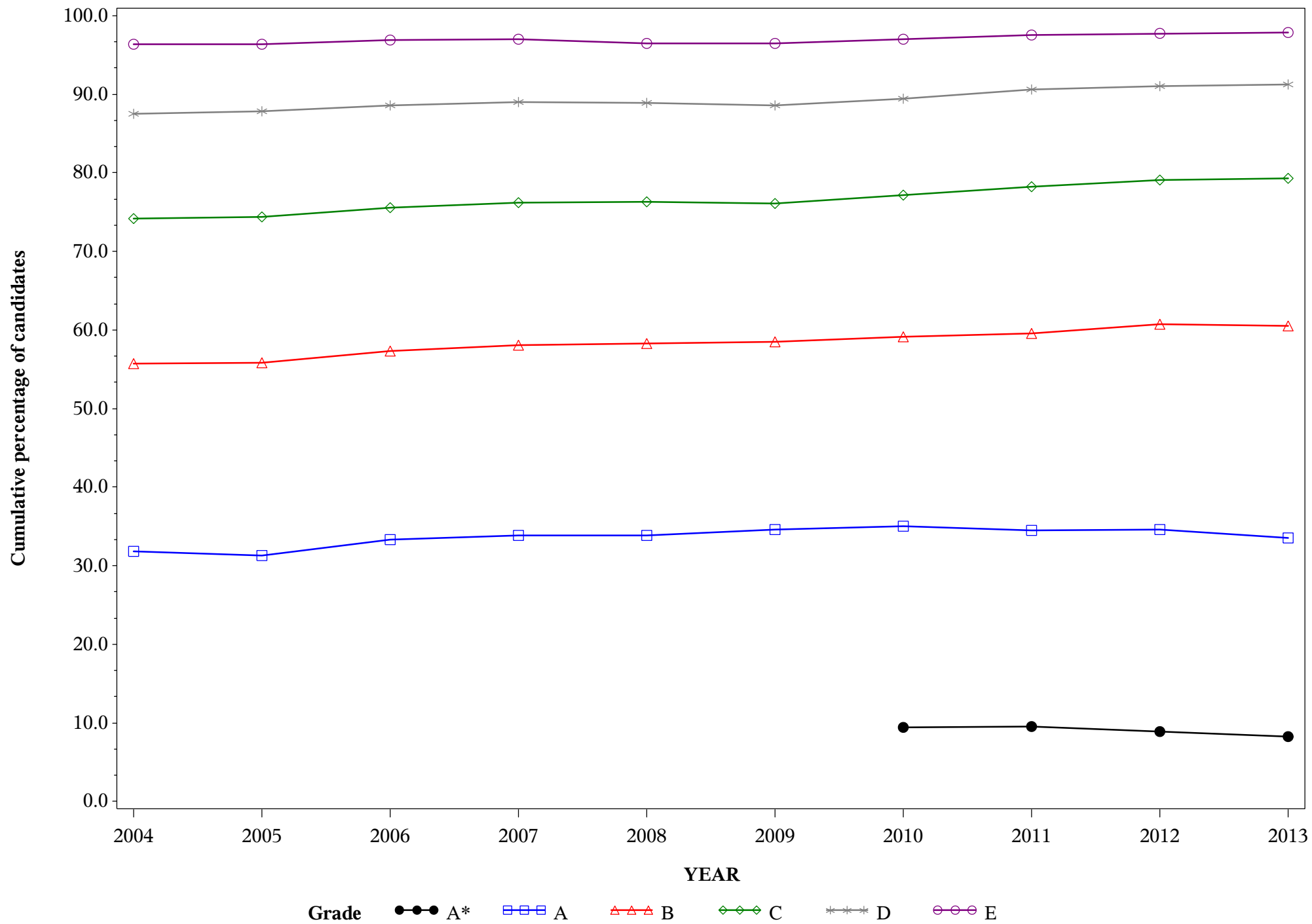

*GCE A Level CHEMISTRY Grade Distribution 2004- 2013 (Male Candidates)  
Cumulative Percentages*

YEAR	A*	A	B	C	D	E	U
2004	.	31.0	53.9	72.5	86.1	95.8	100.0
2005	.	30.2	53.8	72.5	86.6	95.9	100.0
2006	.	32.2	55.3	73.6	87.2	96.4	100.0
2007	.	33.3	56.5	74.6	87.8	96.5	100.0
2008	.	33.8	56.9	74.7	87.6	96.0	100.0
2009	.	34.2	57.0	74.3	87.3	96.1	100.0
2010	9.7	34.7	58.0	75.7	88.4	96.8	100.0
2011	10.1	34.8	58.9	77.5	89.9	97.3	100.0
2012	9.5	34.0	59.0	77.4	89.9	97.4	100.0
2013	9.1	34.0	59.8	78.1	90.3	97.5	100.0

*Cumulative Numbers*

YEAR	A*	A	B	C	D	E	U
2004	.	5405	9410	12651	15025	16722	17460
2005	.	5694	10135	13651	16304	18055	18826
2006	.	6217	10693	14219	16862	18636	19329
2007	.	6505	11045	14590	17177	18864	19557
2008	.	7256	12230	16051	18815	20627	21487
2009	.	7530	12548	16353	19223	21153	22021
2010	2242	7991	13382	17468	20379	22315	23062
2011	2569	8855	15008	19747	22910	24779	25471
2012	2488	8871	15401	20223	23477	25432	26116
2013	2518	9361	16489	21534	24892	26859	27560

# GCE A Level CHEMISTRY Grade Distribution 2004-2013

## Male Candidates

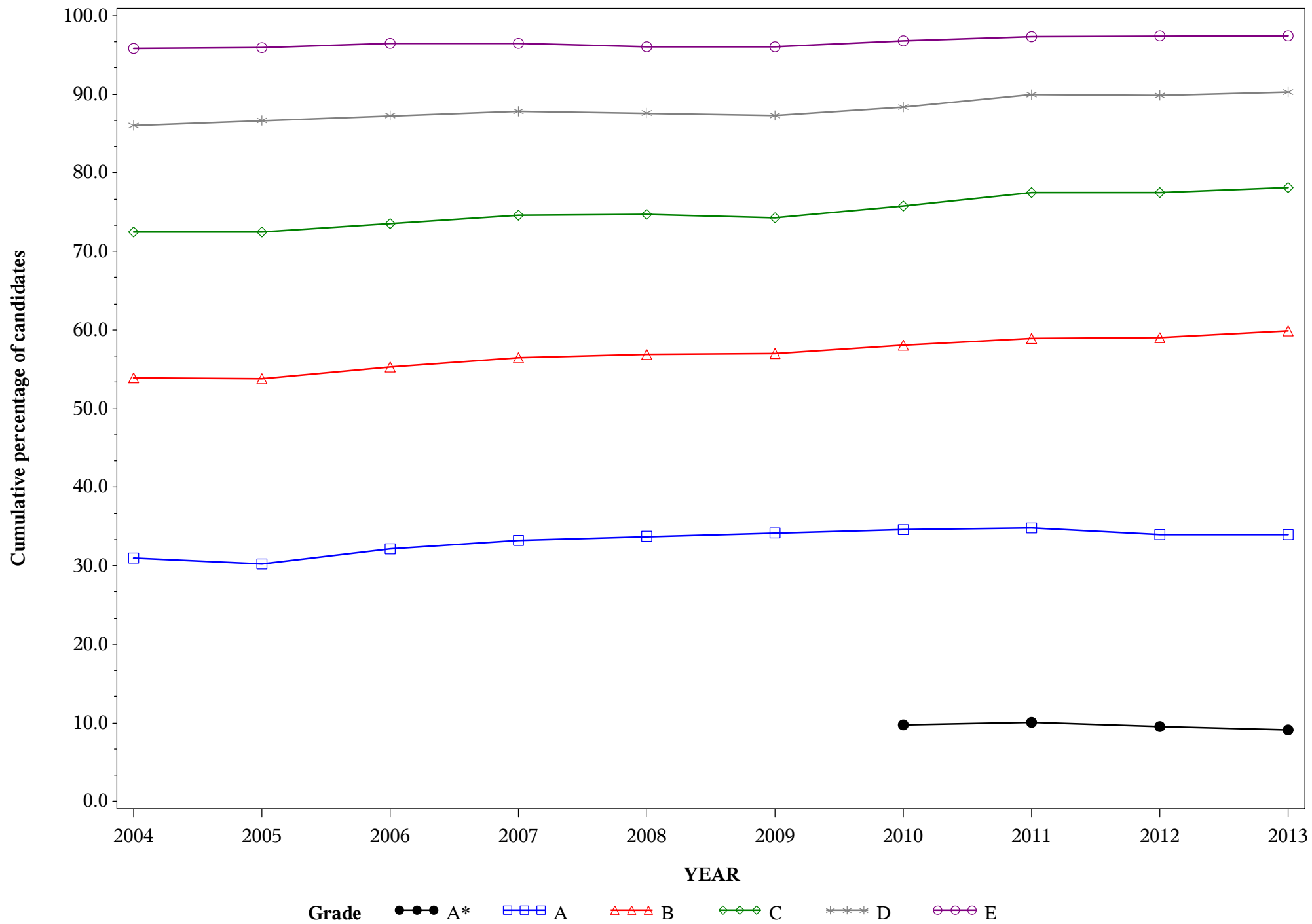

*GCE A Level CHEMISTRY Grade Distribution 2004- 2013 (Female Candidates)  
Cumulative Percentages*

YEAR	A*	A	B	C	D	E	U
2004	.	32.6	57.5	75.7	88.9	97.0	100.0
2005	.	32.4	57.9	76.4	89.2	96.8	100.0
2006	.	34.4	59.4	77.7	89.9	97.3	100.0
2007	.	34.4	59.6	77.8	90.3	97.5	100.0
2008	.	33.9	59.6	77.9	90.2	97.0	100.0
2009	.	35.0	60.1	78.2	89.8	97.0	100.0
2010	9.1	35.4	60.3	78.7	90.6	97.4	100.0
2011	8.8	34.2	60.2	79.0	91.2	97.8	100.0
2012	8.2	35.4	62.6	80.9	92.2	98.1	100.0
2013	7.5	33.1	61.2	80.5	92.3	98.2	100.0

*Cumulative Numbers*

YEAR	A*	A	B	C	D	E	U
2004	.	5883	10381	13676	16049	17515	18056
2005	.	5961	10637	14043	16392	17794	18381
2006	.	6460	11139	14569	16864	18257	18761
2007	.	6695	11592	15142	17569	18985	19463
2008	.	6939	12186	15921	18446	19823	20440
2009	.	7227	12418	16154	18567	20051	20670
2010	1916	7477	12748	16640	19150	20580	21138
2011	2005	7824	13769	18058	20849	22361	22855
2012	1929	8284	14648	18927	21574	22947	23403
2013	1900	8404	15524	20424	23424	24915	25376

# GCE A Level CHEMISTRY Grade Distribution 2004-2013

## Female Candidates

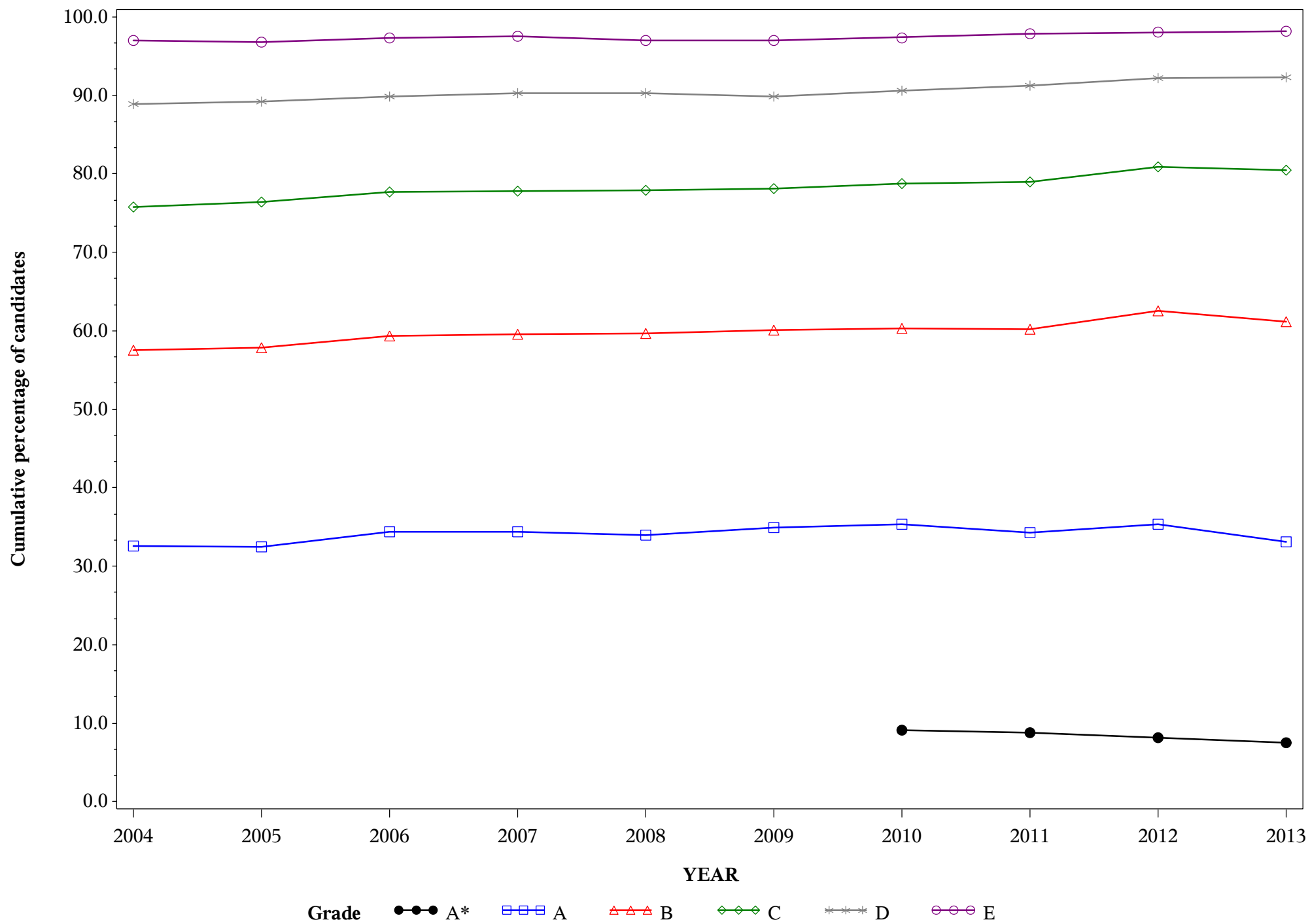

*Numbers of GCE A Level entries in CLASSICAL SUBJECTS 2004- 2013*

gender	2004	2005	2006	2007	2008	2009	2010	2011	2012	2013
Male	2390	2550	2633	2764	2744	2975	2848	2759	2948	2935
Female	3278	3336	3444	3341	3385	3344	3494	3445	3698	3610
All	5668	5886	6077	6105	6129	6320	6342	6204	6646	6545

**GCE A Level CLASSICAL SUBJECTS Entries 2004-2013**

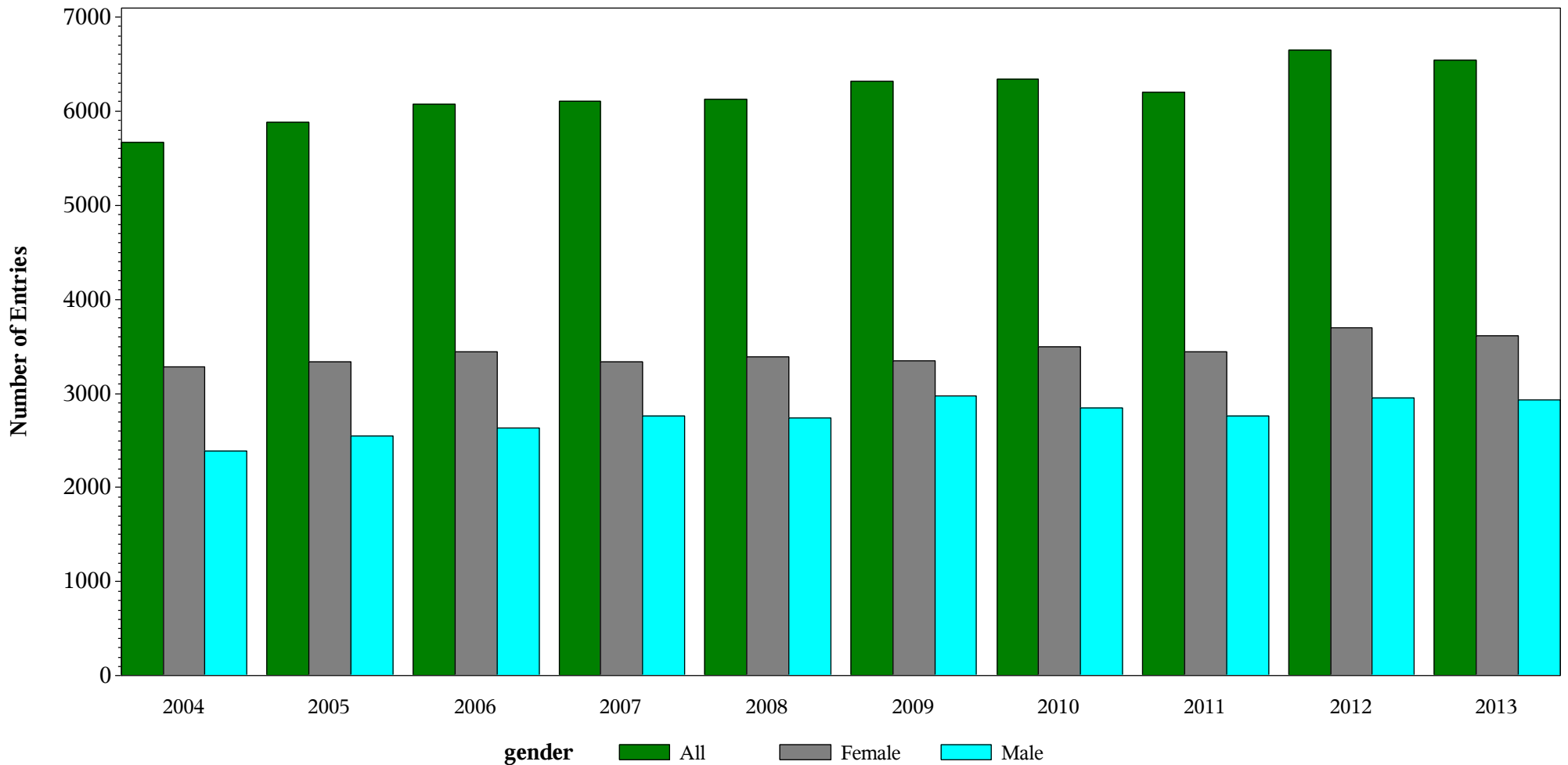

*GCE A Level CLASSICAL SUBJECTS Grade Distribution 2004- 2013 (All Candidates)  
Cumulative Percentages*

YEAR	A*	A	B	C	D	E	U
2004	.	35.2	62.8	83.7	95.1	98.9	100.0
2005	.	36.7	66.9	86.0	95.4	99.2	100.0
2006	.	38.0	67.0	86.2	96.2	99.2	100.0
2007	.	37.5	66.0	85.4	95.8	99.2	100.0
2008	.	37.4	64.5	85.5	95.5	99.2	100.0
2009	.	38.3	66.3	86.6	95.7	99.2	100.0
2010	9.8	38.7	66.5	85.7	95.2	98.9	100.0
2011	11.0	39.6	67.5	86.6	96.1	99.0	100.0
2012	10.9	37.5	66.5	86.0	96.1	99.1	100.0
2013	10.9	36.9	65.6	85.4	95.1	99.0	100.0

*Cumulative Numbers*

YEAR	A*	A	B	C	D	E	U
2004	.	1994	3561	4745	5390	5607	5668
2005	.	2160	3935	5063	5616	5837	5886
2006	.	2308	4072	5237	5847	6031	6077
2007	.	2287	4028	5215	5846	6056	6105
2008	.	2292	3953	5241	5854	6077	6129
2009	.	2420	4192	5471	6051	6271	6320
2010	622	2456	4216	5438	6039	6274	6342
2011	681	2454	4185	5375	5963	6144	6204
2012	722	2489	4419	5713	6388	6588	6646
2013	712	2417	4295	5591	6225	6478	6545



# GCE A Level CLASSICAL SUBJECTS Grade Distribution 2004-2013

## All Candidates

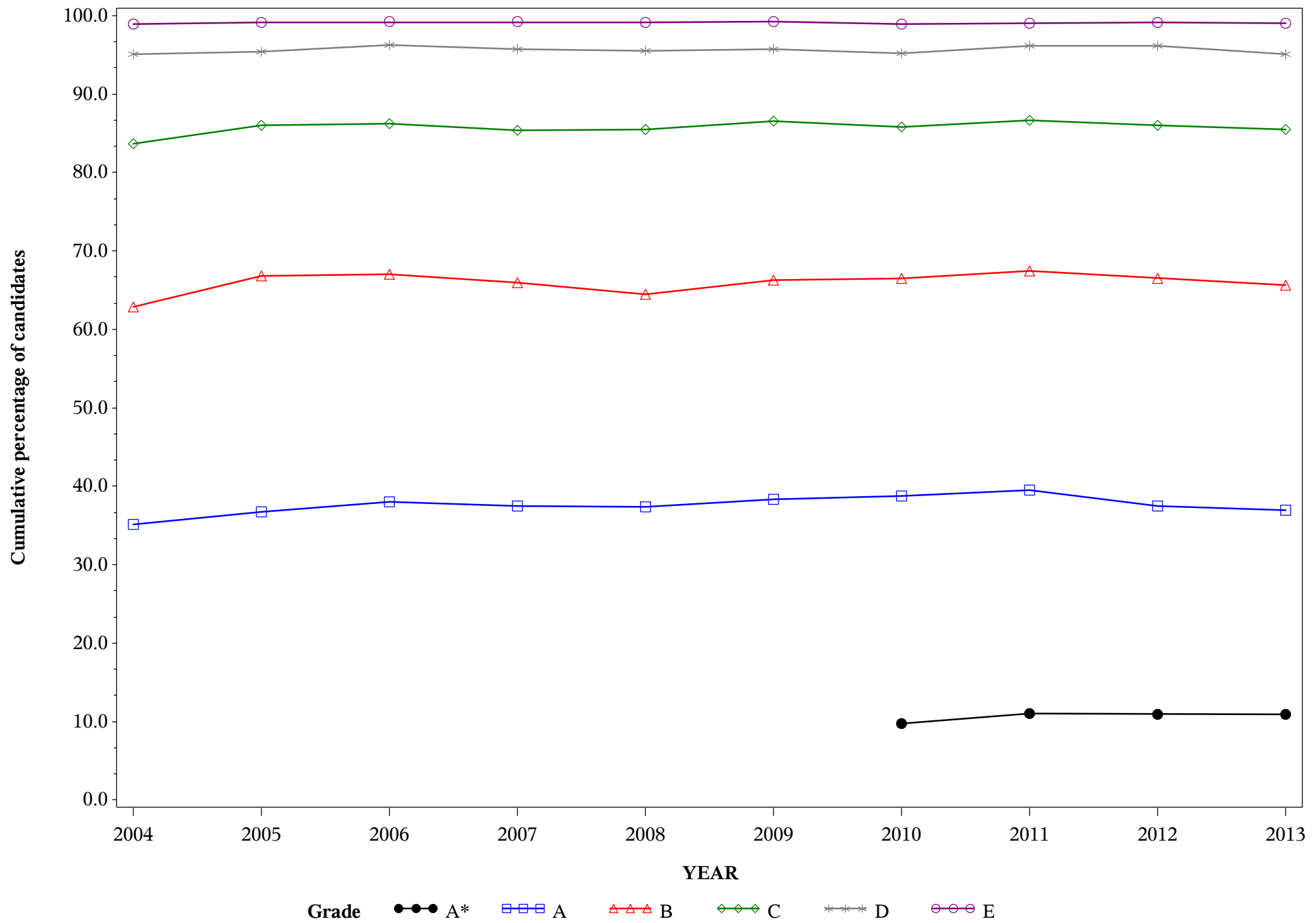

*GCE A Level CLASSICAL SUBJECTS Grade Distribution 2004- 2013 (Male Candidates)  
Cumulative Percentages*

YEAR	A*	A	B	C	D	E	U
2004	.	34.3	59.6	81.8	93.8	98.5	100.0
2005	.	33.4	62.3	82.9	93.9	98.6	100.0
2006	.	35.1	62.6	83.4	95.0	99.1	100.0
2007	.	34.8	60.6	81.9	94.2	99.0	100.0
2008	.	34.3	59.8	82.2	94.6	98.9	100.0
2009	.	35.6	62.5	84.1	94.9	99.2	100.0
2010	8.6	36.2	63.6	83.3	94.3	99.0	100.0
2011	10.1	36.5	63.6	84.6	95.7	99.0	100.0
2012	10.3	35.3	62.2	83.2	95.1	98.9	100.0
2013	9.4	32.7	61.0	82.7	93.6	98.6	100.0

*Cumulative Numbers*

YEAR	A*	A	B	C	D	E	U
2004	.	819	1424	1954	2242	2353	2390
2005	.	851	1589	2114	2395	2514	2550
2006	.	925	1648	2196	2501	2609	2633
2007	.	961	1676	2265	2604	2737	2764
2008	.	942	1642	2256	2596	2715	2744
2009	.	1060	1858	2502	2822	2952	2975
2010	244	1031	1810	2372	2686	2819	2848
2011	278	1007	1754	2335	2639	2731	2759
2012	304	1042	1833	2453	2804	2915	2948
2013	277	960	1789	2428	2748	2893	2935

# GCE A Level CLASSICAL SUBJECTS Grade Distribution 2004-2013

## Male Candidates

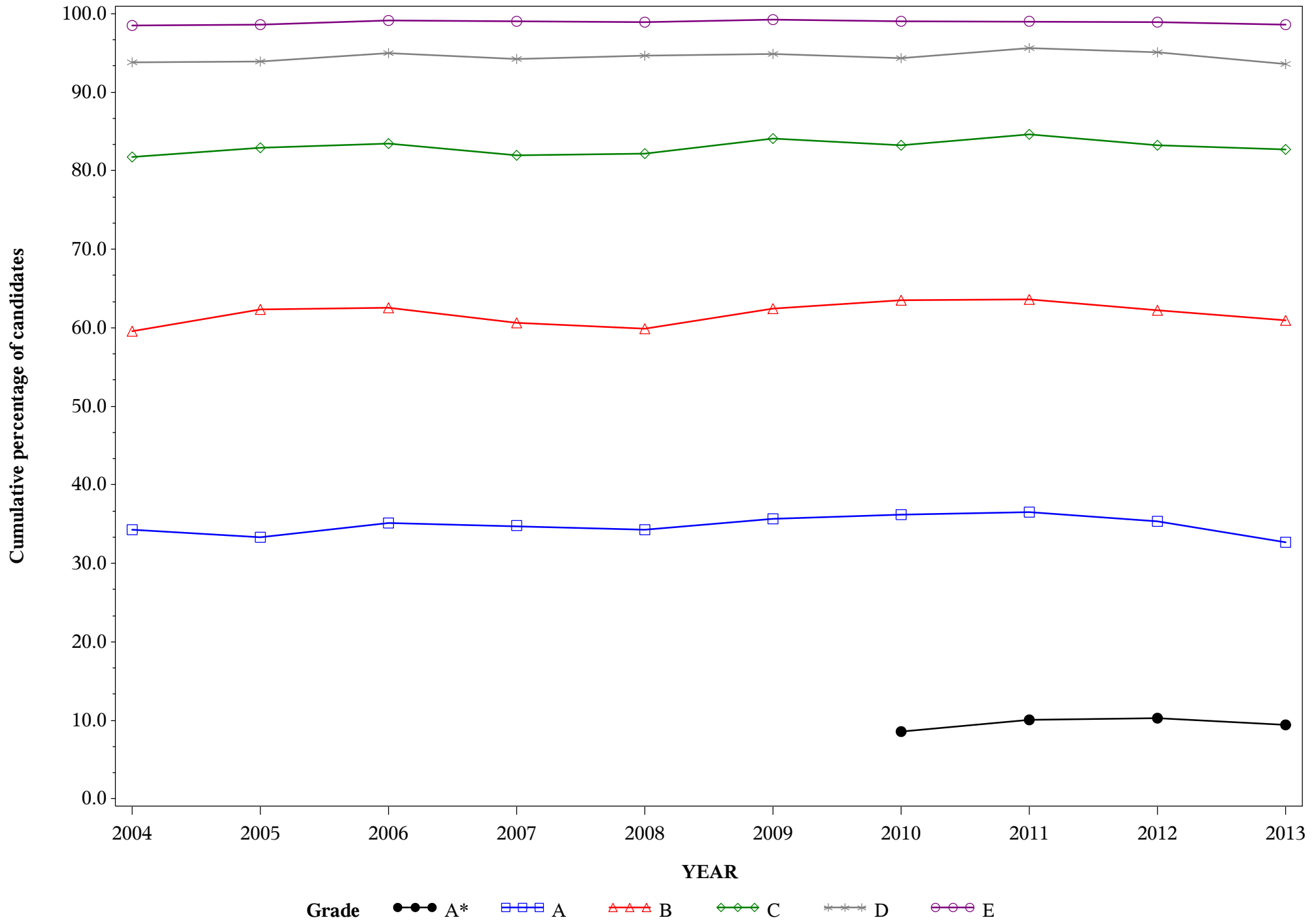

*GCE A Level CLASSICAL SUBJECTS Grade Distribution 2004- 2013 (Female Candidates)  
Cumulative Percentages*

YEAR	A*	A	B	C	D	E	U
2004	.	35.8	65.2	85.1	96.0	99.3	100.0
2005	.	39.2	70.3	88.4	96.6	99.6	100.0
2006	.	40.2	70.4	88.3	97.2	99.4	100.0
2007	.	39.7	70.4	88.3	97.0	99.3	100.0
2008	.	39.9	68.3	88.2	96.2	99.3	100.0
2009	.	40.6	69.8	88.8	96.5	99.2	100.0
2010	10.8	40.8	68.9	87.8	96.0	98.9	100.0
2011	11.7	42.0	70.6	88.2	96.5	99.1	100.0
2012	11.3	39.1	69.9	88.2	96.9	99.3	100.0
2013	12.0	40.4	69.4	87.6	96.3	99.3	100.0

*Cumulative Numbers*

YEAR	A*	A	B	C	D	E	U
2004	.	1175	2137	2791	3148	3254	3278
2005	.	1309	2346	2949	3221	3323	3336
2006	.	1383	2424	3041	3346	3422	3444
2007	.	1326	2352	2950	3242	3319	3341
2008	.	1350	2311	2985	3258	3362	3385
2009	.	1359	2333	2968	3228	3318	3344
2010	378	1425	2406	3066	3353	3455	3494
2011	403	1447	2431	3040	3324	3413	3445
2012	418	1447	2586	3260	3584	3673	3698
2013	435	1457	2506	3163	3477	3585	3610

# GCE A Level CLASSICAL SUBJECTS Grade Distribution 2004-2013

## Female Candidates

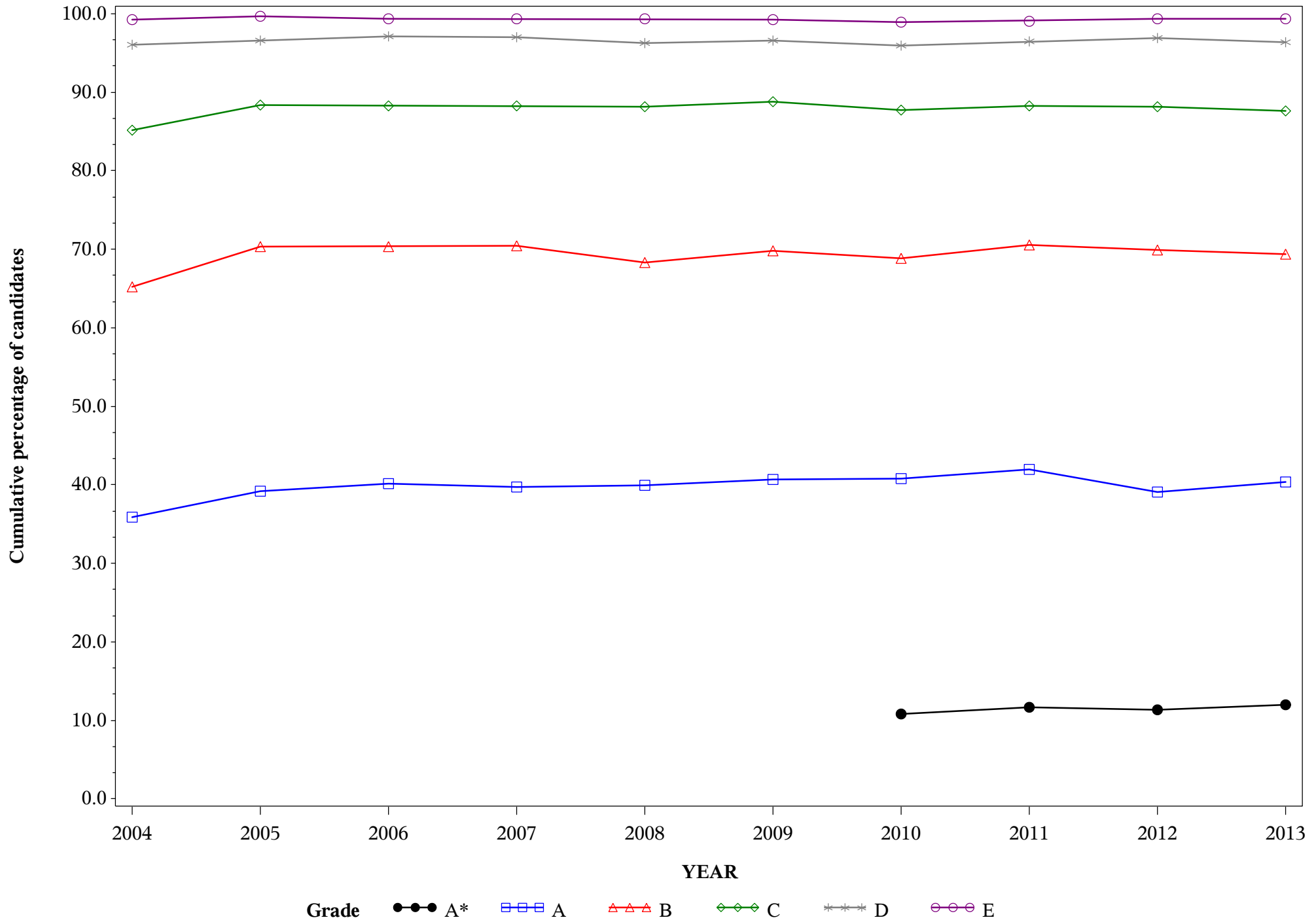

*Numbers of GCE A Level entries in COMMUNICATION STUDIES 2004- 2013*

gender	2004	2005	2006	2007	2008	2009	2010	2011	2012	2013
Male	13195	13729	15042	15643	16381	16744	16375	16464	15418	13846
Female	18395	18982	19930	20271	20359	21104	20664	20825	20074	18334
All	31590	32720	34972	35915	36741	37848	37039	37289	35492	32180

**GCE A Level COMMUNICATION STUDIES Entries 2004-2013**

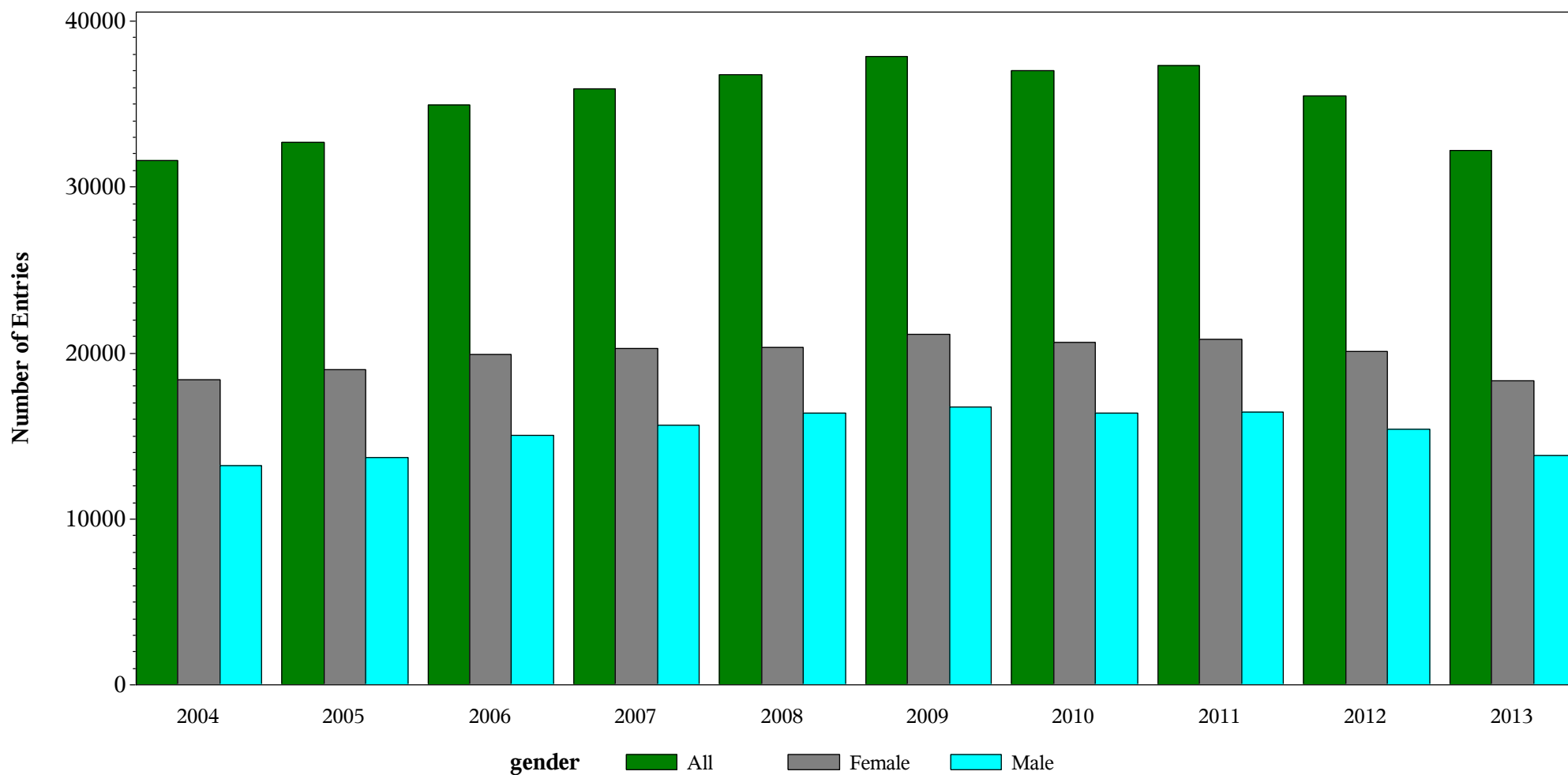

*GCE A Level COMMUNICATION STUDIES Grade Distribution 2004- 2013 (All Candidates)  
Cumulative Percentages*

YEAR	A*	A	B	C	D	E	U
2004	.	14.0	41.4	73.3	92.5	98.5	100.0
2005	.	14.0	42.8	75.5	93.5	98.8	100.0
2006	.	14.3	43.7	76.3	93.7	99.0	100.0
2007	.	14.7	45.4	78.3	94.6	99.1	100.0
2008	.	14.2	45.1	78.3	94.8	99.0	100.0
2009	.	13.7	45.1	79.2	95.4	99.1	100.0
2010	2.1	12.9	43.8	78.2	94.9	99.0	100.0
2011	1.9	12.3	43.4	78.7	95.3	99.1	100.0
2012	1.8	11.5	41.8	78.3	95.7	99.3	100.0
2013	1.4	11.1	42.5	79.4	95.9	99.3	100.0

*Cumulative Numbers*

YEAR	A*	A	B	C	D	E	U
2004	.	4410	13082	23161	29228	31117	31590
2005	.	4565	14016	24695	30601	32312	32720
2006	.	5000	15293	26667	32773	34632	34972
2007	.	5271	16306	28111	33978	35584	35915
2008	.	5204	16565	28767	34820	36390	36741
2009	.	5179	17069	29983	36107	37522	37848
2010	771	4768	16240	28950	35148	36670	37039
2011	696	4583	16173	29333	35549	36972	37289
2012	641	4070	14837	27781	33961	35261	35492
2013	448	3559	13688	25539	30860	31949	32180

# GCE A Level COMMUNICATION STUDIES Grade Distribution 2004-2013

## All Candidates

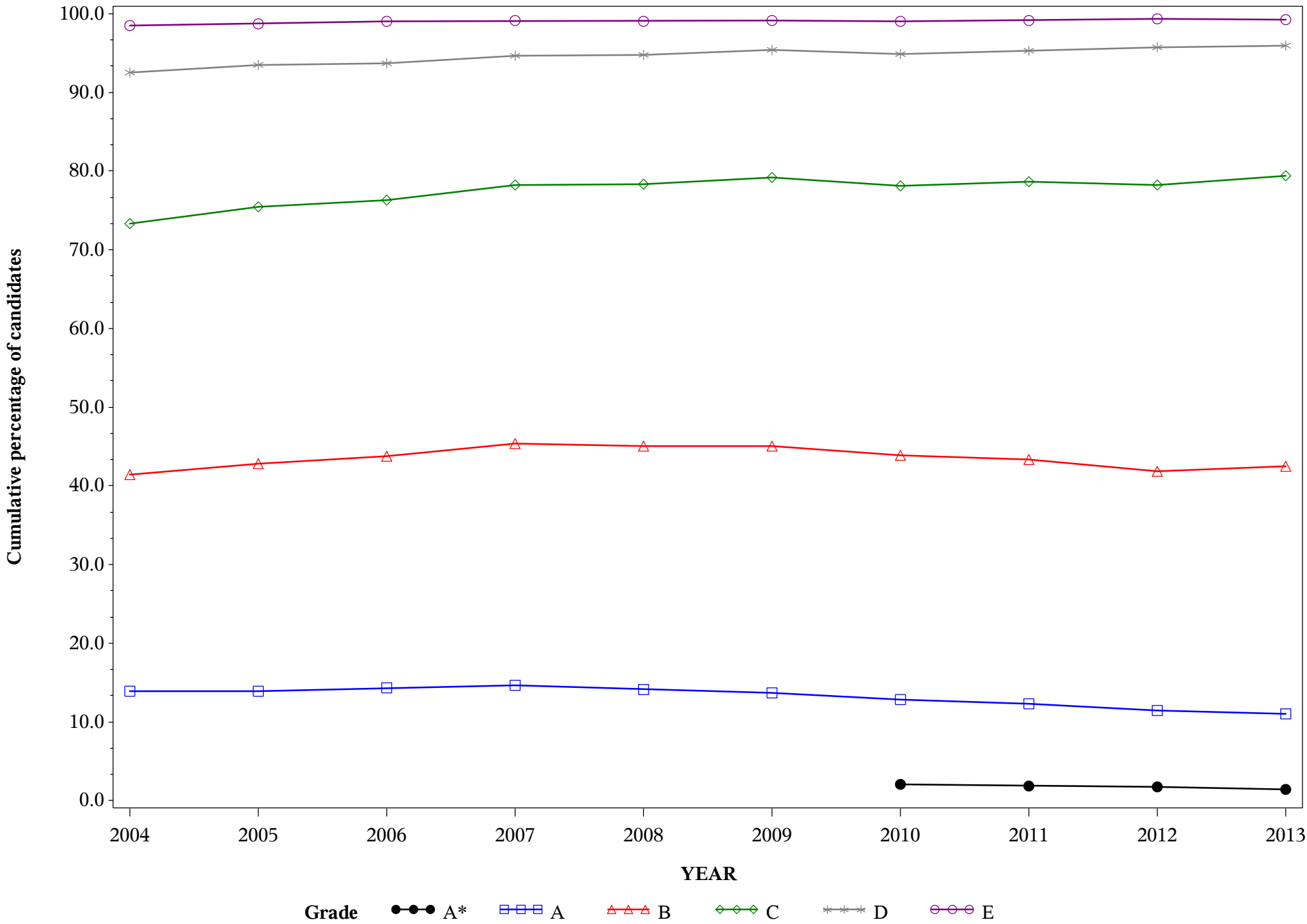



*GCE A Level COMMUNICATION STUDIES Grade Distribution 2004- 2013 (Male Candidates)  
Cumulative Percentages*

YEAR	A*	A	B	C	D	E	U
2004	.	11.5	35.8	68.1	90.4	97.9	100.0
2005	.	11.7	38.2	71.7	91.8	98.3	100.0
2006	.	11.7	39.0	72.5	92.3	98.7	100.0
2007	.	11.9	39.9	74.5	93.0	98.8	100.0
2008	.	11.2	39.7	73.9	93.3	98.8	100.0
2009	.	11.3	40.3	75.5	94.1	98.9	100.0
2010	1.7	10.2	38.2	73.7	93.3	98.8	100.0
2011	1.4	9.4	36.8	73.7	93.8	98.9	100.0
2012	1.4	8.7	34.7	72.8	94.2	99.2	100.0
2013	1.1	7.9	34.5	73.6	94.3	99.1	100.0

*Cumulative Numbers*

YEAR	A*	A	B	C	D	E	U
2004	.	1513	4723	8983	11932	12915	13195
2005	.	1604	5250	9844	12598	13502	13729
2006	.	1760	5863	10903	13882	14852	15042
2007	.	1865	6235	11651	14549	15453	15643
2008	.	1840	6509	12111	15286	16189	16381
2009	.	1885	6744	12645	15764	16561	16744
2010	275	1676	6250	12063	15282	16173	16375
2011	226	1551	6063	12139	15438	16282	16464
2012	209	1339	5345	11232	14528	15288	15418
2013	158	1088	4783	10192	13059	13721	13846

# GCE A Level COMMUNICATION STUDIES Grade Distribution 2004-2013

## Male Candidates

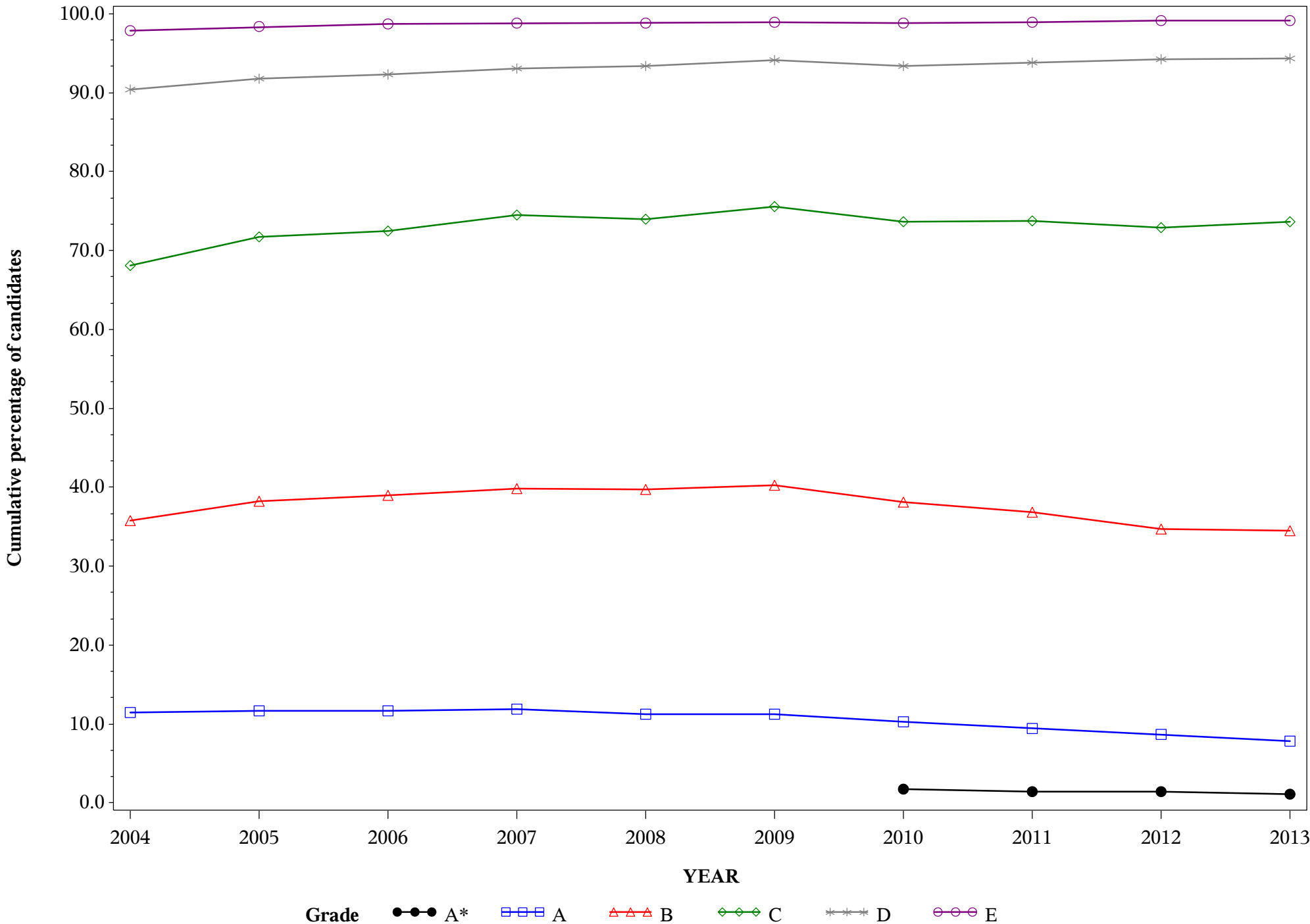

*GCE A Level COMMUNICATION STUDIES Grade Distribution 2004- 2013 (Female Candidates)  
Cumulative Percentages*

YEAR	A*	A	B	C	D	E	U
2004	.	15.7	45.4	77.1	94.0	99.0	100.0
2005	.	15.6	46.2	78.2	94.8	99.0	100.0
2006	.	16.3	47.3	79.1	94.8	99.2	100.0
2007	.	16.8	49.7	81.2	95.8	99.3	100.0
2008	.	16.5	49.4	81.8	95.9	99.2	100.0
2009	.	15.6	48.9	82.2	96.4	99.3	100.0
2010	2.4	15.0	48.3	81.7	96.1	99.2	100.0
2011	2.3	14.6	48.5	82.6	96.6	99.4	100.0
2012	2.2	13.6	47.3	82.4	96.8	99.5	100.0
2013	1.6	13.5	48.6	83.7	97.1	99.4	100.0

*Cumulative Numbers*

YEAR	A*	A	B	C	D	E	U
2004	.	2897	8359	14178	17296	18202	18395
2005	.	2961	8766	14848	17995	18801	18982
2006	.	3240	9430	15764	18891	19780	19930
2007	.	3406	10070	16459	19428	20130	20271
2008	.	3364	10056	16655	19533	20200	20359
2009	.	3294	10325	17338	20343	20961	21104
2010	496	3092	9990	16887	19866	20497	20664
2011	470	3032	10110	17194	20111	20690	20825
2012	432	2731	9492	16549	19433	19973	20074
2013	290	2471	8905	15347	17801	18228	18334

# GCE A Level COMMUNICATION STUDIES Grade Distribution 2004-2013

## Female Candidates

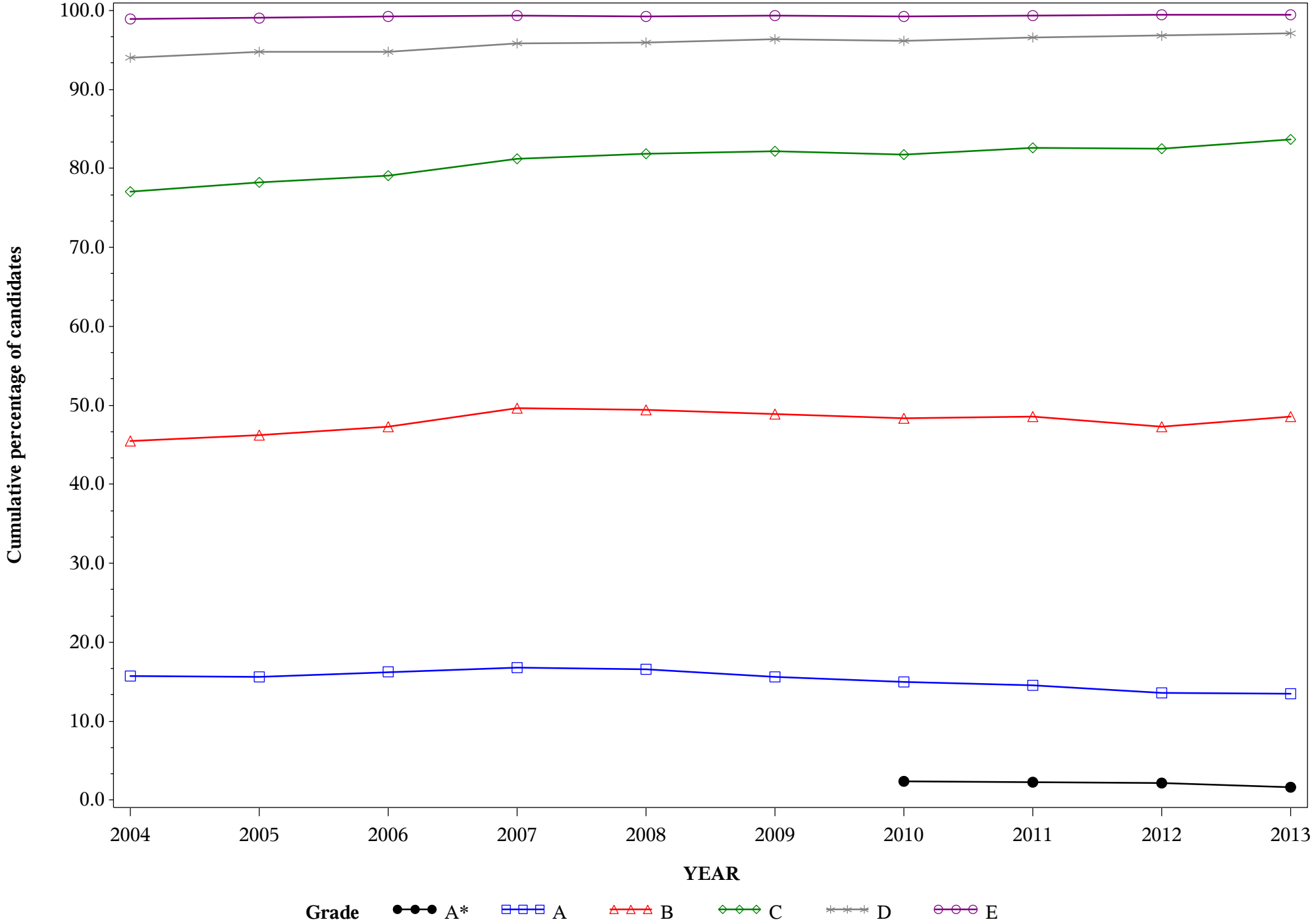

*Numbers of GCE A Level entries in COMPUTING/INFORMATION 2004- 2013*

gender	2004	2005	2006	2007	2008	2009	2010	2011	2012	2013
Male	17357	15623	14184	12990	12255	11638	11282	11028	10365	10132
Female	6518	5972	5597	5455	5184	5086	5019	5004	4604	4211
All	23876	21595	19781	18446	17439	16724	16301	16032	14969	14343

**GCE A Level COMPUTING/INFORMATION Entries 2004-2013**

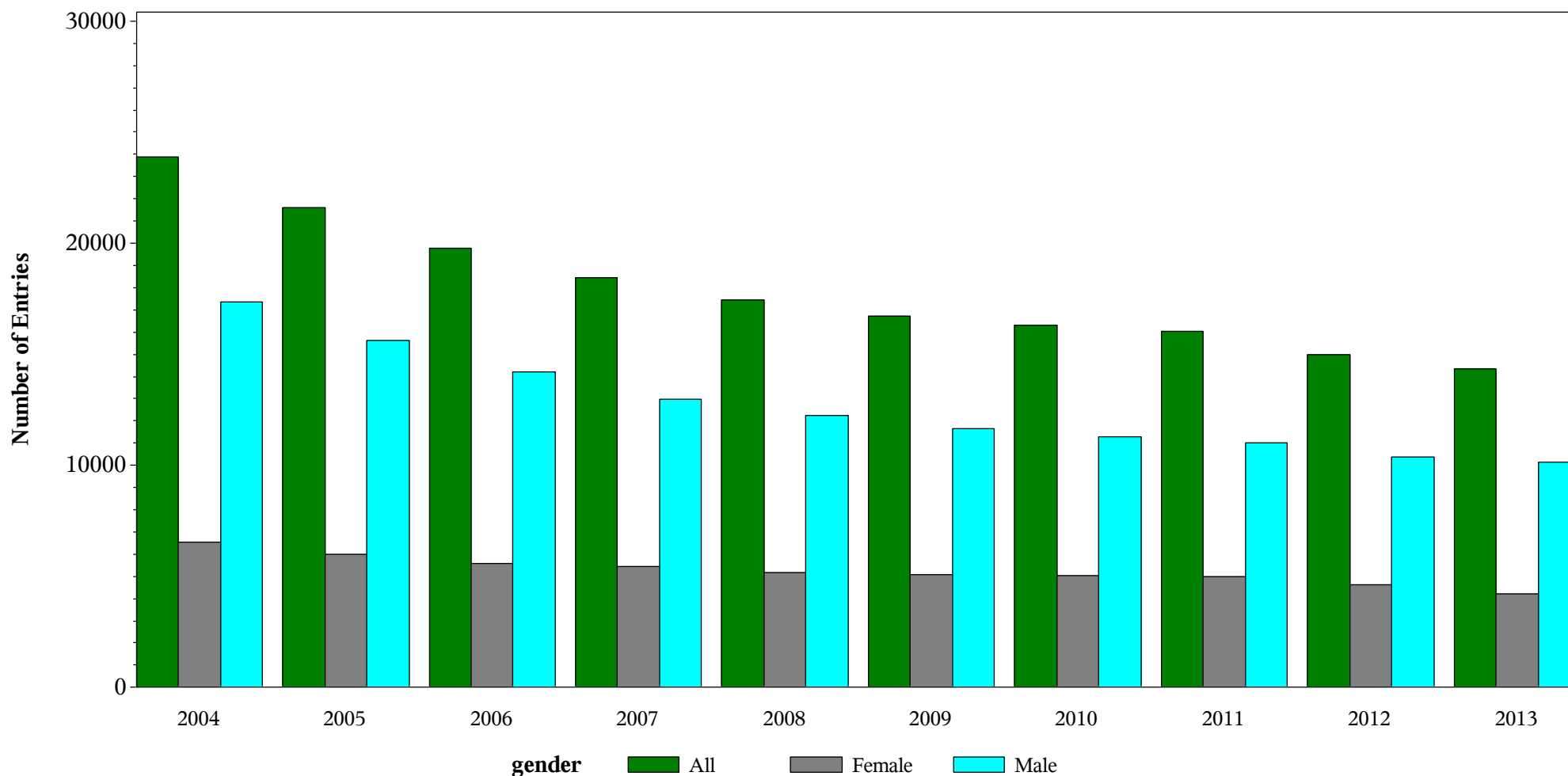

*GCE A Level COMPUTING/INFORMATION Grade Distribution 2004- 2013 (All Candidates)  
Cumulative Percentages*

YEAR	A*	A	B	C	D	E	U
2004	.	10.0	28.1	52.5	77.2	93.8	100.0
2005	.	10.5	28.6	52.4	76.9	93.9	100.0
2006	.	11.3	29.4	53.8	78.3	94.9	100.0
2007	.	11.8	30.9	55.8	78.9	94.7	100.0
2008	.	11.7	32.1	56.8	80.1	94.7	100.0
2009	.	12.0	32.7	57.9	80.9	94.9	100.0
2010	2.4	12.7	34.1	60.6	83.0	95.6	100.0
2011	2.9	13.5	35.2	61.2	83.8	96.0	100.0
2012	2.7	13.5	35.3	62.3	84.4	96.3	100.0
2013	2.5	13.7	36.3	64.2	85.3	97.0	100.0

*Cumulative Numbers*

YEAR	A*	A	B	C	D	E	U
2004	.	2387	6703	12533	18433	22384	23876
2005	.	2278	6166	11311	16600	20283	21595
2006	.	2236	5818	10635	15490	18766	19781
2007	.	2181	5709	10293	14554	17473	18446
2008	.	2040	5602	9910	13965	16521	17439
2009	.	2003	5467	9677	13530	15868	16724
2010	390	2069	5563	9878	13522	15583	16301
2011	460	2158	5640	9814	13433	15395	16032
2012	401	2021	5278	9330	12636	14416	14969
2013	362	1961	5213	9210	12234	13911	14343

# GCE A Level COMPUTING/INFORMATION Grade Distribution 2004-2013

## All Candidates

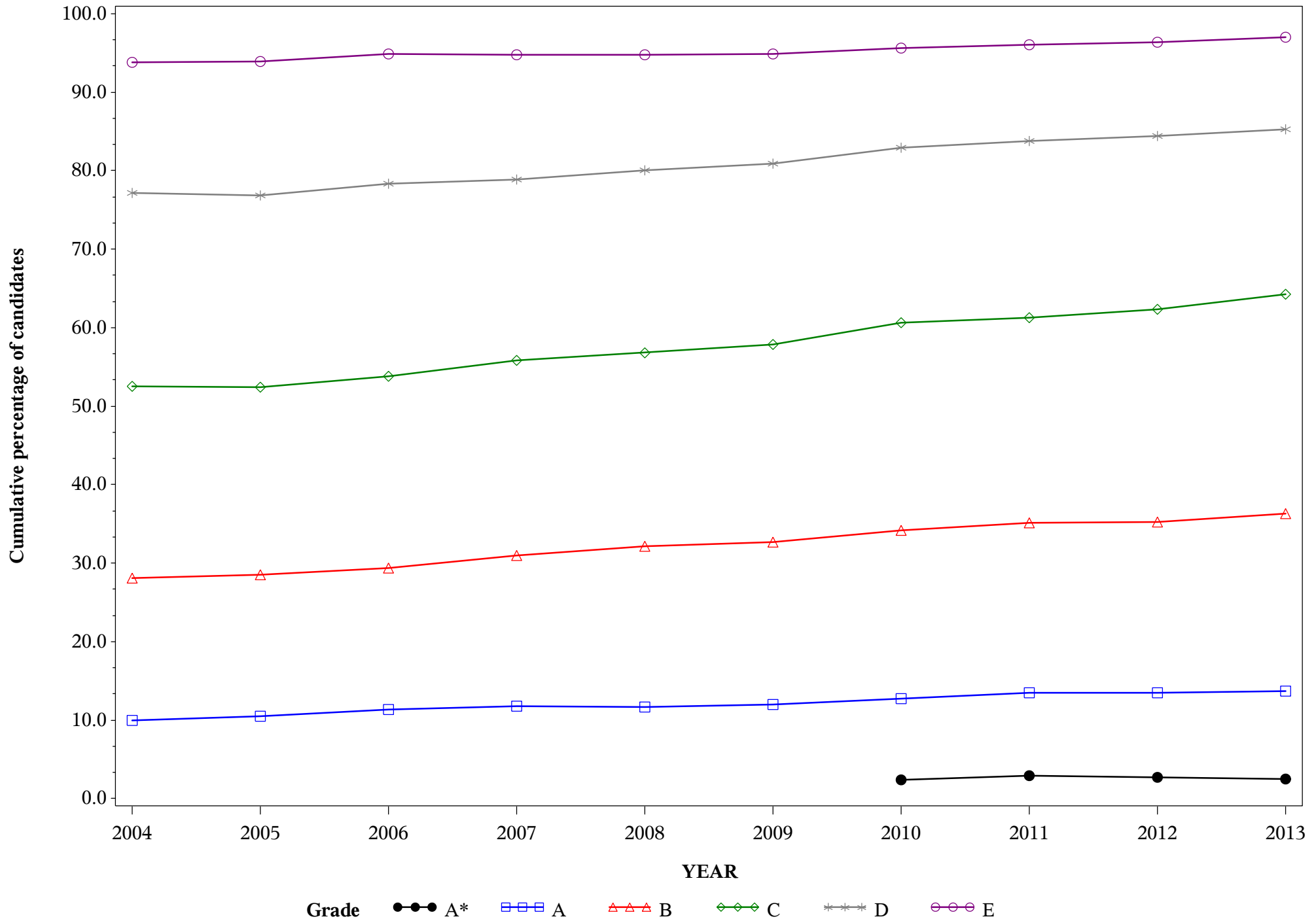

*GCE A Level COMPUTING/INFORMATION Grade Distribution 2004- 2013 (Male Candidates)  
Cumulative Percentages*

YEAR	A*	A	B	C	D	E	U
2004	.	9.8	27.0	50.6	75.6	93.1	100.0
2005	.	10.2	27.6	50.9	75.6	93.4	100.0
2006	.	10.7	27.8	51.3	76.5	94.3	100.0
2007	.	11.0	29.5	53.8	77.2	94.1	100.0
2008	.	10.8	29.7	54.1	78.1	94.3	100.0
2009	.	11.2	30.5	54.9	78.6	94.1	100.0
2010	2.3	11.6	31.4	57.5	81.2	95.1	100.0
2011	2.5	11.9	32.8	58.4	81.9	95.3	100.0
2012	2.3	12.1	32.3	59.3	82.7	95.8	100.0
2013	2.4	12.3	33.5	61.1	83.5	96.5	100.0

*Cumulative Numbers*

YEAR	A*	A	B	C	D	E	U
2004	.	1693	4693	8791	13130	16168	17357
2005	.	1587	4306	7951	11812	14592	15623
2006	.	1522	3945	7275	10855	13375	14184
2007	.	1427	3832	6992	10025	12223	12990
2008	.	1327	3635	6632	9577	11556	12255
2009	.	1300	3547	6393	9147	10949	11638
2010	259	1305	3540	6485	9160	10728	11282
2011	274	1314	3615	6445	9028	10514	11028
2012	243	1249	3346	6149	8572	9931	10365
2013	244	1250	3396	6186	8459	9775	10132



# GCE A Level COMPUTING/INFORMATION Grade Distribution 2004-2013

## Male Candidates

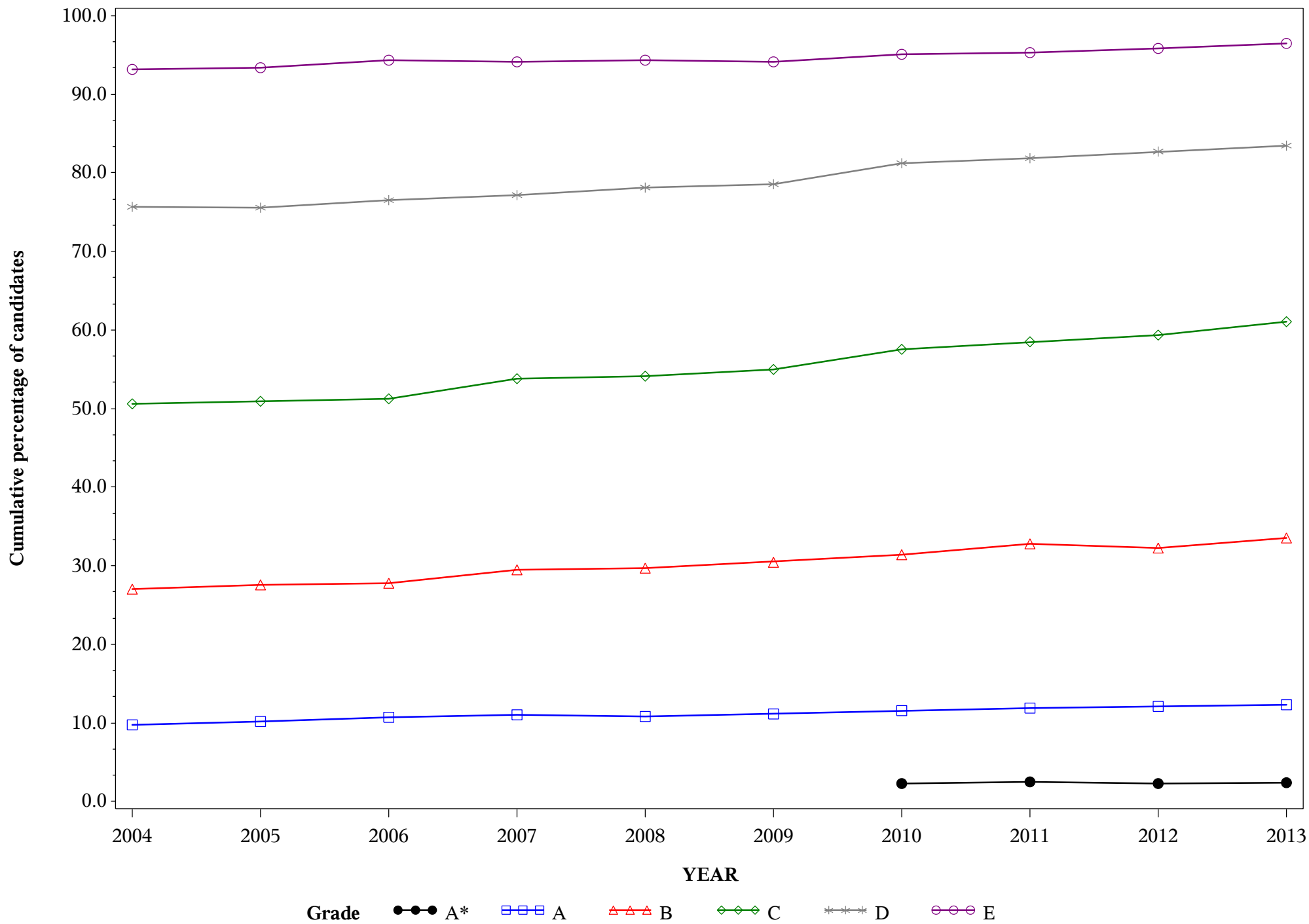

*GCE A Level COMPUTING/INFORMATION Grade Distribution 2004- 2013 (Female Candidates)  
Cumulative Percentages*

YEAR	A*	A	B	C	D	E	U
2004	.	10.6	30.8	57.4	81.3	95.4	100.0
2005	.	11.6	31.1	56.3	80.2	95.3	100.0
2006	.	12.8	33.5	60.0	82.8	96.3	100.0
2007	.	13.8	34.4	60.5	83.0	96.2	100.0
2008	.	13.8	37.9	63.2	84.6	95.8	100.0
2009	.	13.8	37.8	64.6	86.2	96.7	100.0
2010	2.6	15.2	40.3	67.6	86.9	96.7	100.0
2011	3.7	16.9	40.5	67.3	88.0	97.5	100.0
2012	3.4	16.8	42.0	69.1	88.3	97.4	100.0
2013	2.8	16.9	43.1	71.8	89.6	98.2	100.0

*Cumulative Numbers*

YEAR	A*	A	B	C	D	E	U
2004	.	694	2009	3741	5302	6215	6518
2005	.	691	1860	3360	4788	5691	5972
2006	.	714	1873	3360	4635	5391	5597
2007	.	754	1876	3300	4528	5249	5455
2008	.	713	1967	3278	4388	4965	5184
2009	.	703	1920	3284	4383	4919	5086
2010	131	764	2023	3393	4362	4855	5019
2011	186	844	2025	3369	4405	4881	5004
2012	158	772	1932	3181	4064	4485	4604
2013	118	711	1817	3024	3775	4136	4211

# GCE A Level COMPUTING/INFORMATION Grade Distribution 2004-2013

## Female Candidates

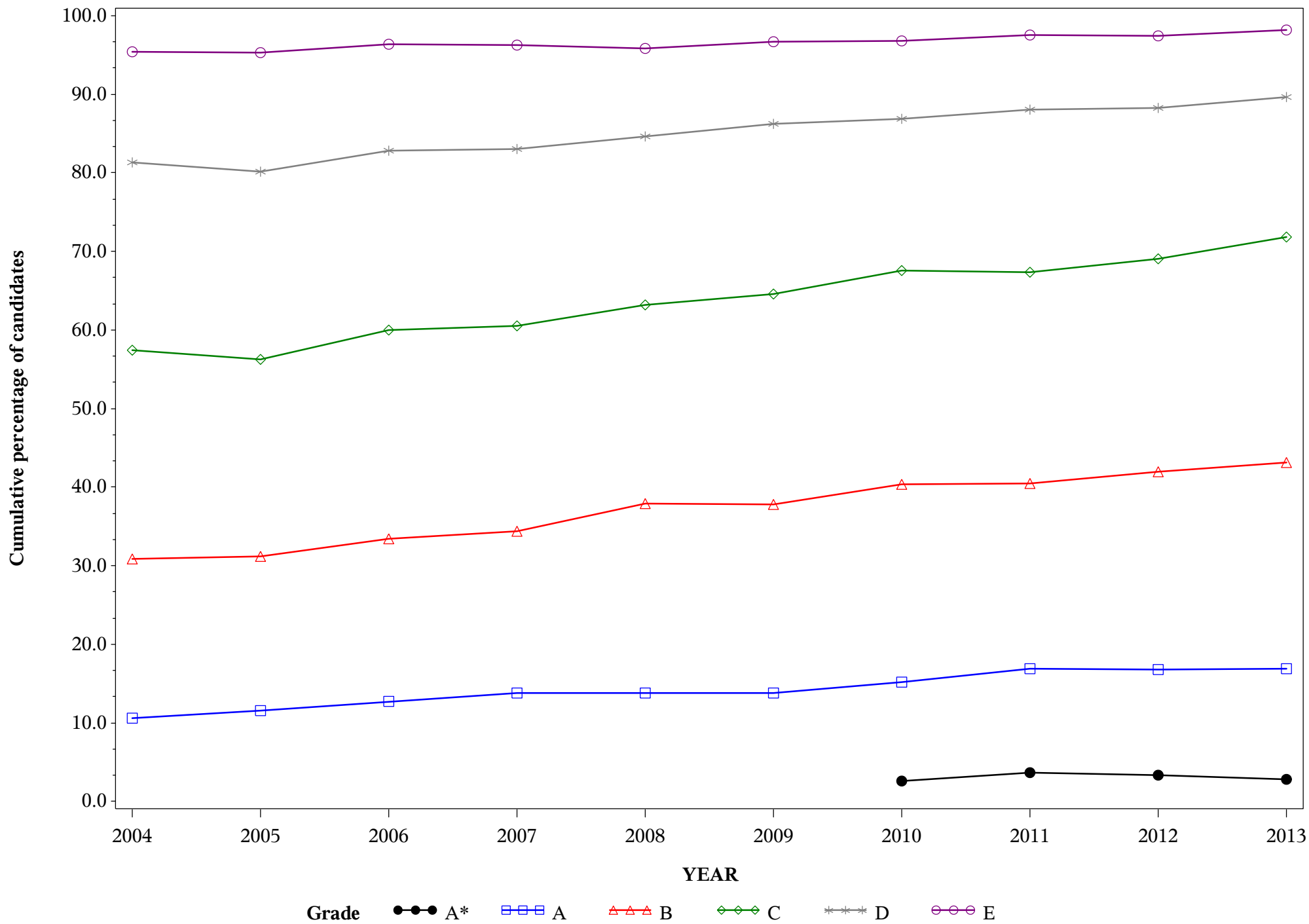

*Numbers of GCE A Level entries in DESIGN AND TECHNOLOGY 2004- 2013*

gender	2004	2005	2006	2007	2008	2009	2010	2011	2012	2013
Male	10653	10837	10898	10023	10265	10226	9819	10035	9235	8459
Female	6514	7009	7532	7240	7224	7265	7333	6973	6663	5968
All	17176	17846	18430	17263	17489	17491	17152	17008	15898	14427

**GCE A Level DESIGN AND TECHNOLOGY Entries 2004-2013**

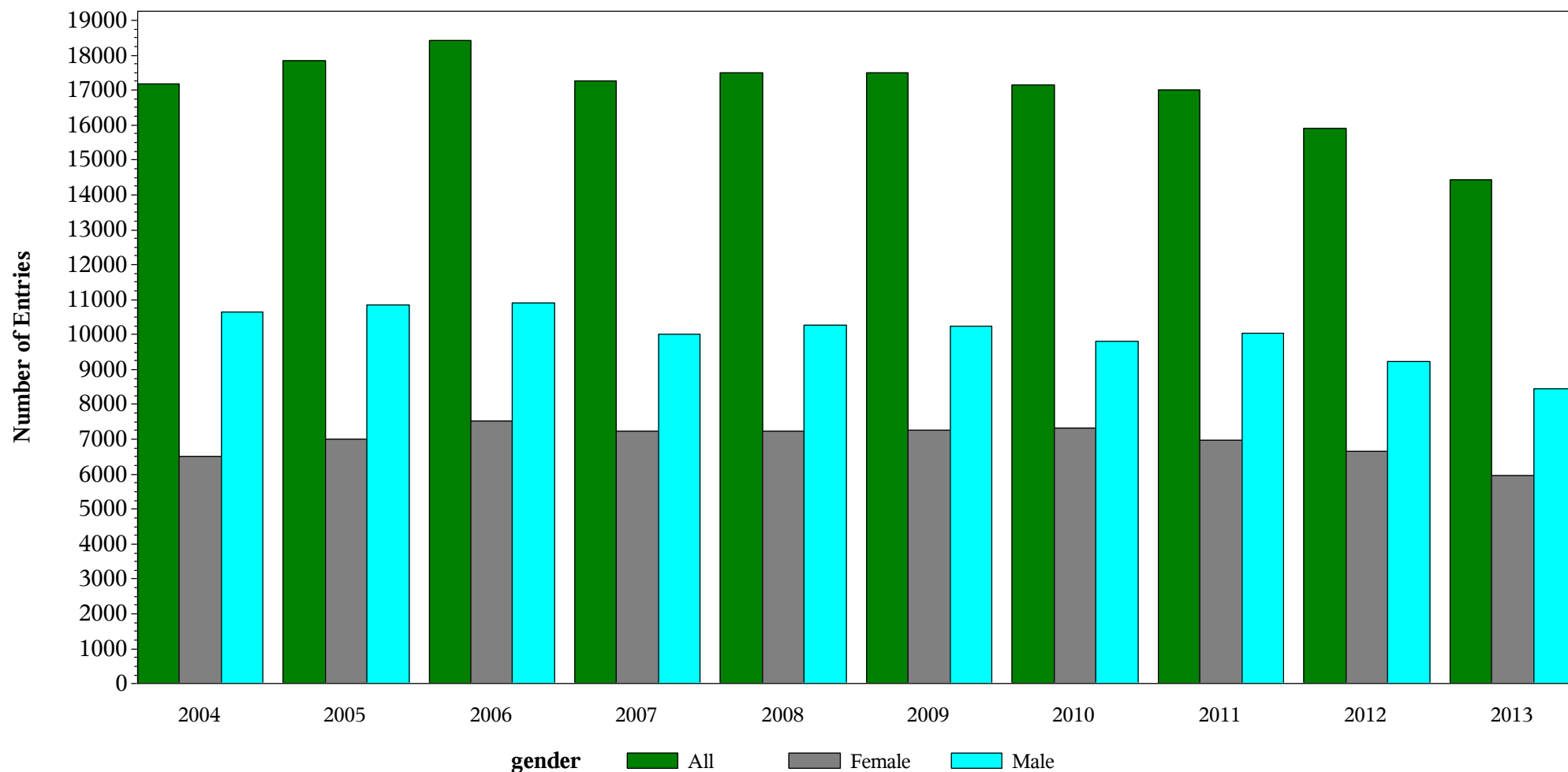

*GCE A Level DESIGN AND TECHNOLOGY Grade Distribution 2004- 2013 (All Candidates)  
Cumulative Percentages*

YEAR	A*	A	B	C	D	E	U
2004	.	15.7	38.1	64.0	84.8	96.8	100.0
2005	.	15.9	39.3	65.3	86.2	96.9	100.0
2006	.	17.0	41.2	68.3	88.1	97.5	100.0
2007	.	18.3	42.8	69.2	88.4	97.6	100.0
2008	.	18.4	42.3	68.7	87.8	97.2	100.0
2009	.	18.0	42.7	69.2	88.8	97.6	100.0
2010	5.1	17.9	42.4	69.2	88.2	97.4	100.0
2011	5.0	17.5	42.7	69.9	89.5	97.8	100.0
2012	4.4	17.1	41.8	69.2	89.1	98.1	100.0
2013	3.6	17.3	43.0	70.3	89.7	98.1	100.0

*Cumulative Numbers*

YEAR	A*	A	B	C	D	E	U
2004	.	2697	6550	10988	14573	16619	17176
2005	.	2835	7015	11659	15388	17289	17846
2006	.	3133	7591	12581	16228	17976	18430
2007	.	3154	7390	11945	15257	16851	17263
2008	.	3210	7403	12007	15347	16999	17489
2009	.	3153	7475	12109	15535	17072	17491
2010	882	3076	7271	11862	15134	16705	17152
2011	842	2977	7263	11885	15217	16633	17008
2012	706	2716	6638	11009	14160	15588	15898
2013	524	2496	6204	10140	12943	14158	14427

# GCE A Level DESIGN AND TECHNOLOGY Grade Distribution 2004-2013

## All Candidates

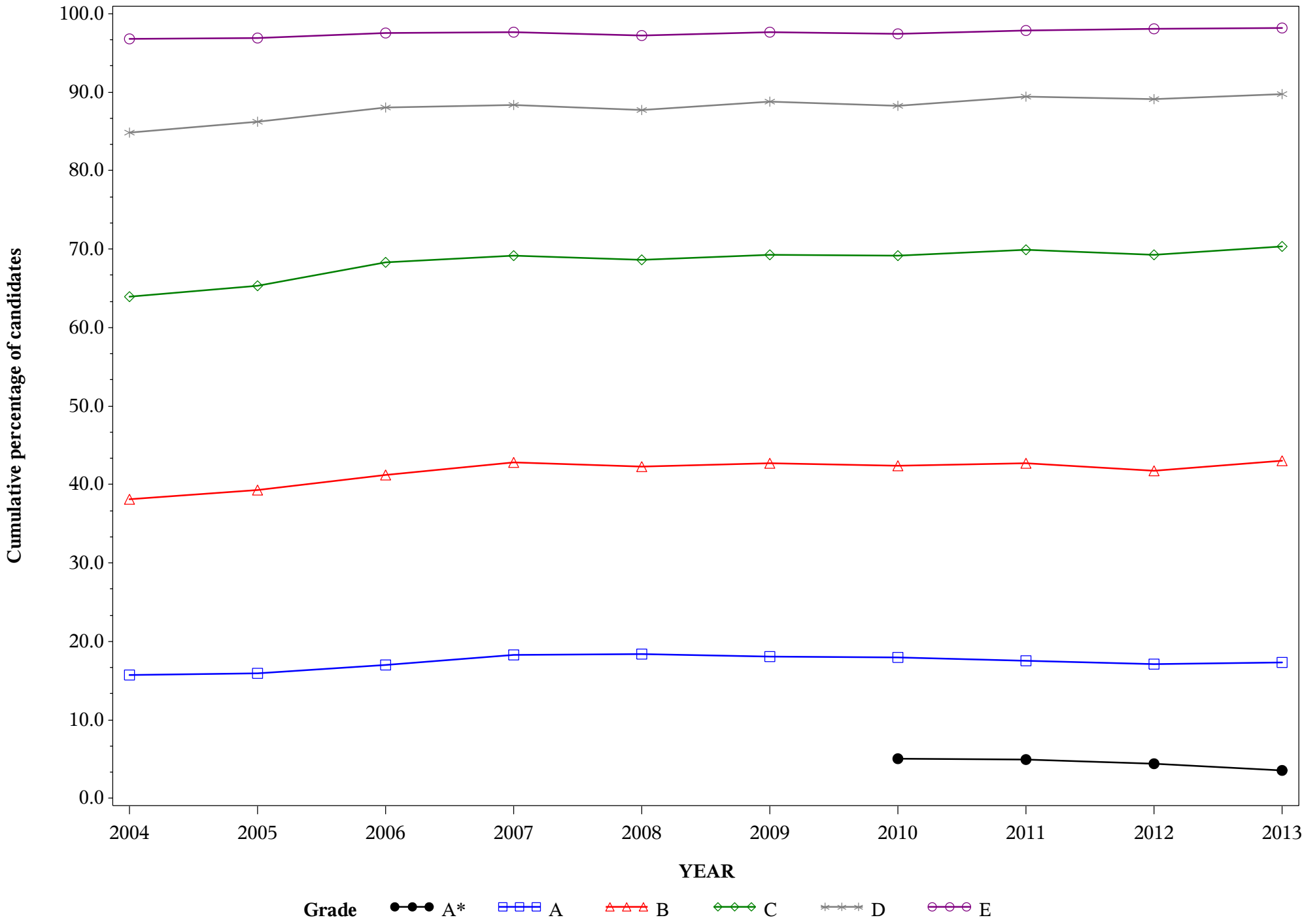

*GCE A Level DESIGN AND TECHNOLOGY Grade Distribution 2004- 2013 (Male Candidates)  
Cumulative Percentages*

YEAR	A*	A	B	C	D	E	U
2004	.	13.0	33.9	59.7	82.4	96.0	100.0
2005	.	12.9	34.0	60.3	83.2	96.1	100.0
2006	.	14.2	36.6	63.8	85.6	96.8	100.0
2007	.	14.9	37.6	64.7	86.1	96.9	100.0
2008	.	15.5	37.6	64.4	85.6	96.6	100.0
2009	.	15.6	38.5	65.7	86.8	97.0	100.0
2010	4.0	15.7	38.4	65.8	86.6	96.9	100.0
2011	3.9	15.1	38.5	66.4	87.6	97.2	100.0
2012	3.8	14.7	37.7	65.9	87.0	97.6	100.0
2013	3.1	15.2	38.9	66.3	88.0	97.9	100.0

*Cumulative Numbers*

YEAR	A*	A	B	C	D	E	U
2004	.	1390	3611	6363	8777	10225	10653
2005	.	1403	3685	6533	9020	10411	10837
2006	.	1544	3984	6949	9333	10553	10898
2007	.	1494	3773	6489	8625	9717	10023
2008	.	1590	3856	6610	8790	9917	10265
2009	.	1591	3939	6723	8881	9923	10226
2010	394	1538	3767	6459	8505	9515	9819
2011	387	1515	3868	6665	8795	9757	10035
2012	350	1357	3481	6083	8035	9016	9235
2013	265	1285	3291	5612	7440	8278	8459

# GCE A Level DESIGN AND TECHNOLOGY Grade Distribution 2004-2013

## Male Candidates

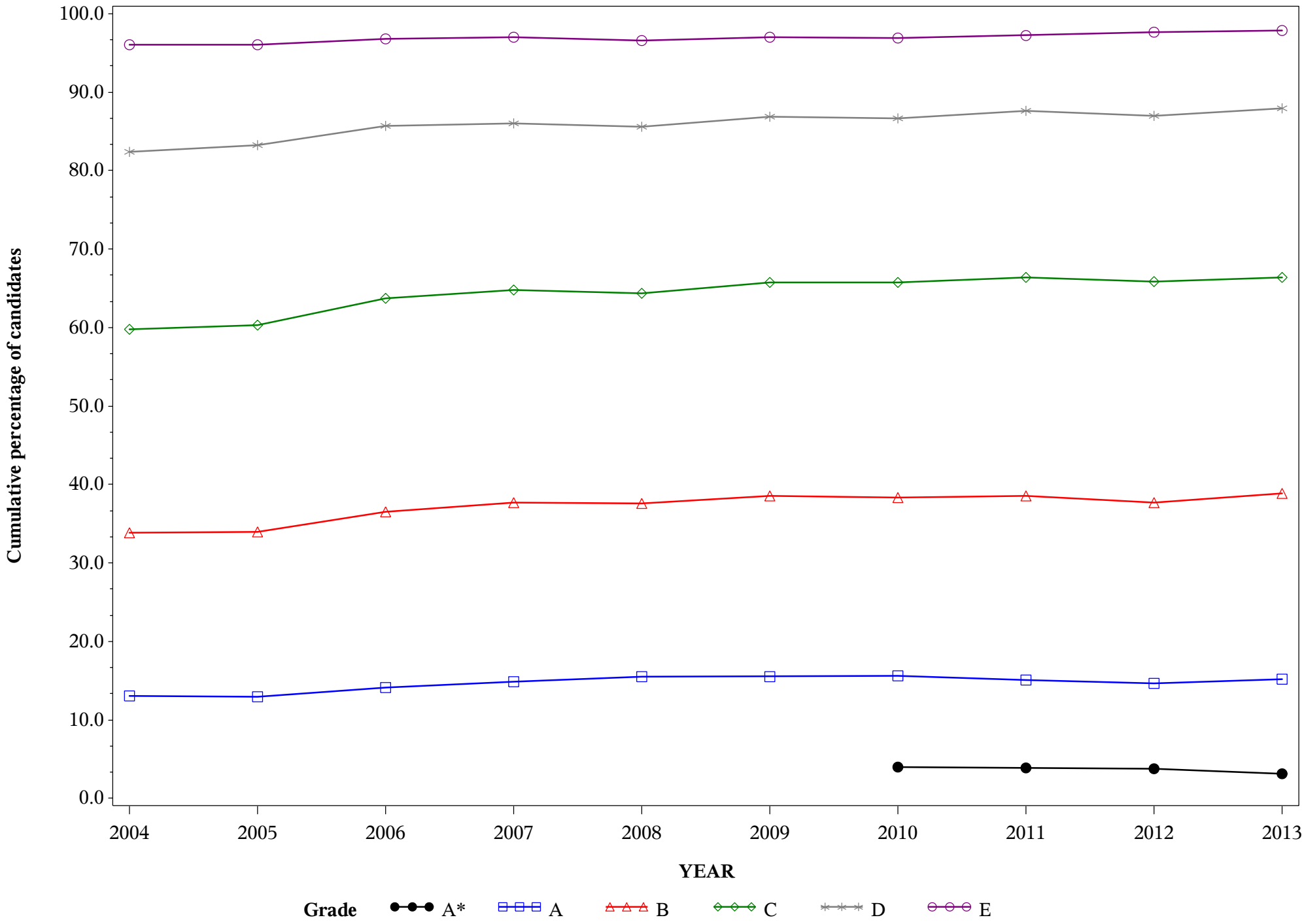



*GCE A Level DESIGN AND TECHNOLOGY Grade Distribution 2004- 2013 (Female Candidates)  
Cumulative Percentages*

YEAR	A*	A	B	C	D	E	U
2004	.	20.1	45.1	71.0	88.9	98.1	100.0
2005	.	20.4	47.5	73.1	90.9	98.1	100.0
2006	.	21.1	47.9	74.8	91.5	98.6	100.0
2007	.	22.9	50.0	75.4	91.6	98.5	100.0
2008	.	22.4	49.1	74.7	90.8	98.0	100.0
2009	.	21.5	48.7	74.1	91.6	98.4	100.0
2010	6.7	21.0	47.8	73.7	90.4	98.0	100.0
2011	6.5	21.0	48.7	74.9	92.1	98.6	100.0
2012	5.3	20.4	47.4	73.9	91.9	98.6	100.0
2013	4.3	20.3	48.8	75.9	92.2	98.5	100.0

*Cumulative Numbers*

YEAR	A*	A	B	C	D	E	U
2004	.	1307	2939	4624	5792	6387	6514
2005	.	1432	3330	5126	6368	6878	7009
2006	.	1589	3607	5632	6895	7423	7532
2007	.	1660	3617	5456	6632	7134	7240
2008	.	1620	3547	5397	6557	7082	7224
2009	.	1562	3536	5386	6654	7149	7265
2010	488	1538	3504	5403	6629	7190	7333
2011	455	1462	3395	5220	6422	6876	6973
2012	356	1359	3157	4926	6125	6572	6663
2013	259	1211	2913	4528	5503	5880	5968

# GCE A Level DESIGN AND TECHNOLOGY Grade Distribution 2004-2013

## Female Candidates

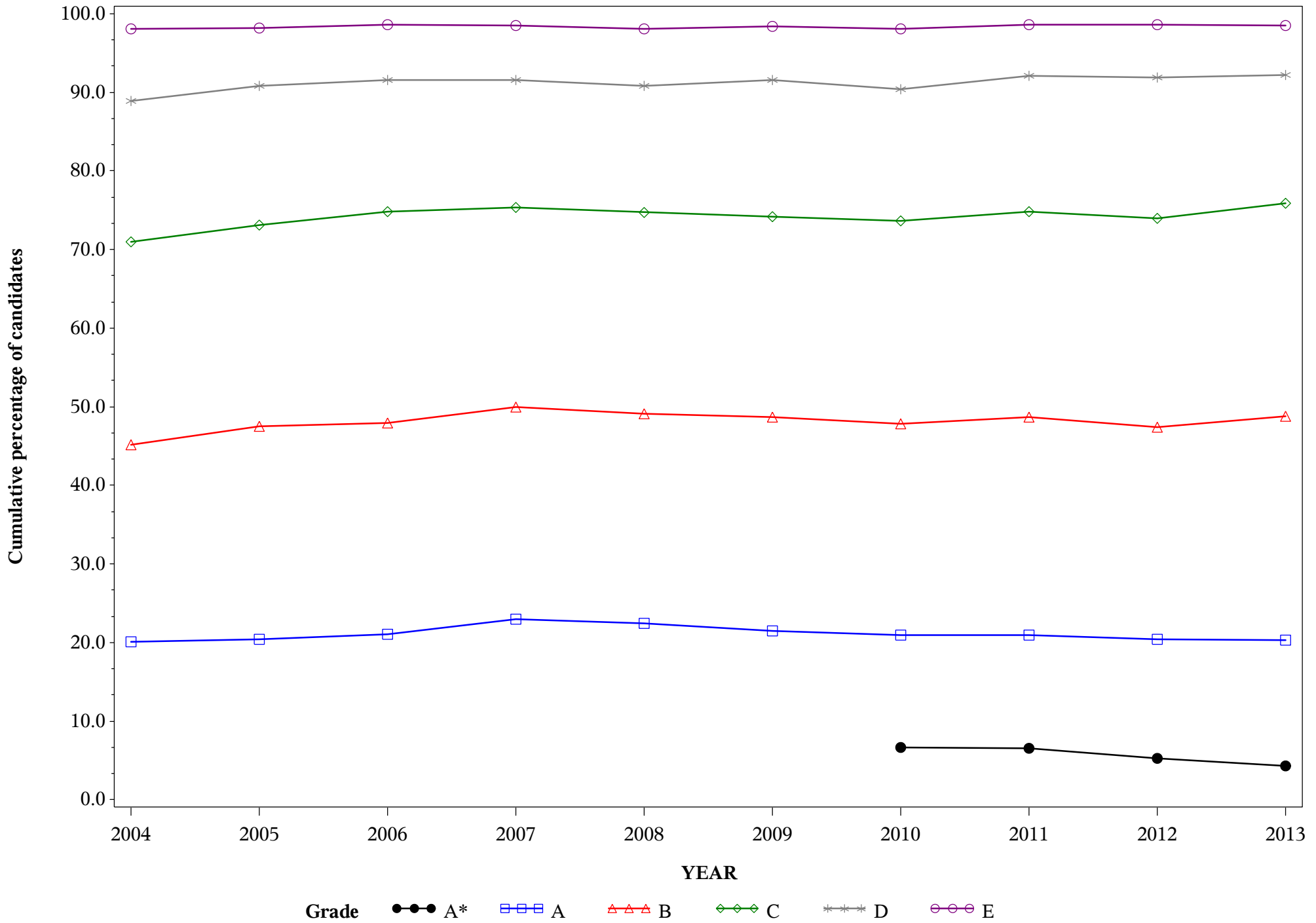

*Numbers of GCE A Level entries in DRAMA 2004- 2013*

gender	2004	2005	2006	2007	2008	2009	2010	2011	2012	2013
Male	4285	4576	4864	4786	5150	5318	5350	5178	4783	4351
Female	10834	11233	11472	11497	11623	11650	11349	11003	10423	9559
All	15119	15810	16336	16286	16773	16968	16699	16181	15206	13910

**GCE A Level DRAMA Entries 2004-2013**

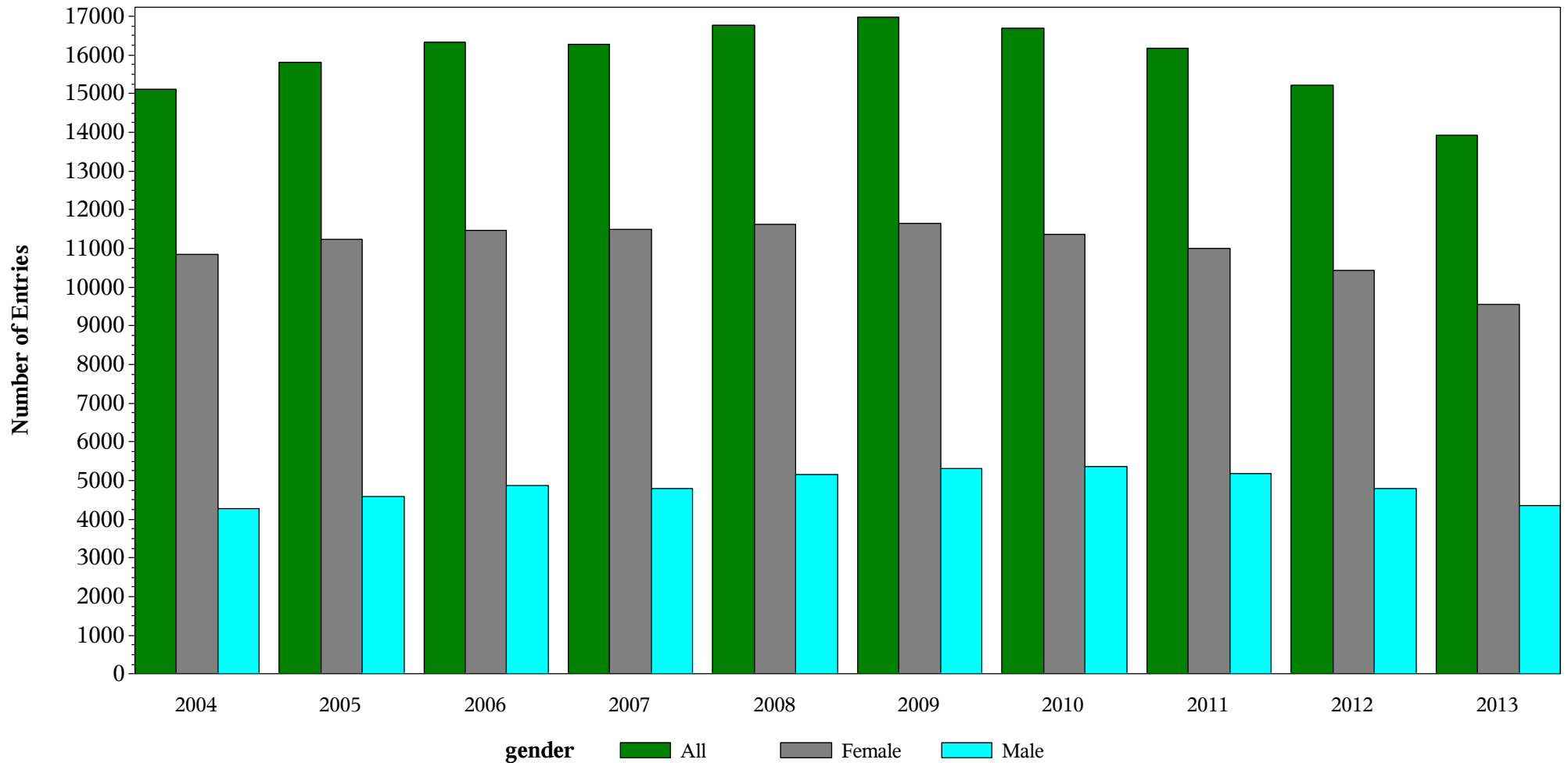

*GCE A Level DRAMA Grade Distribution 2004- 2013 (All Candidates)  
Cumulative Percentages*

YEAR	A*	A	B	C	D	E	U
2004	.	16.6	46.0	76.9	93.4	99.0	100.0
2005	.	18.4	49.1	79.3	94.2	99.2	100.0
2006	.	20.1	51.3	81.0	95.4	99.3	100.0
2007	.	21.1	52.5	81.2	95.6	99.5	100.0
2008	.	21.3	53.1	82.6	96.1	99.4	100.0
2009	.	20.0	52.8	82.2	96.4	99.5	100.0
2010	5.7	19.6	49.0	78.6	94.5	99.2	100.0
2011	3.7	18.2	49.1	79.6	95.5	99.4	100.0
2012	3.8	16.9	47.7	79.1	95.2	99.5	100.0
2013	3.9	16.3	47.9	79.2	95.6	99.5	100.0

*Cumulative Numbers*

YEAR	A*	A	B	C	D	E	U
2004	.	2505	6950	11630	14114	14963	15119
2005	.	2908	7760	12539	14893	15678	15810
2006	.	3278	8382	13233	15582	16218	16336
2007	.	3435	8549	13223	15565	16197	16286
2008	.	3580	8910	13862	16120	16670	16773
2009	.	3401	8952	13948	16355	16889	16968
2010	954	3281	8188	13122	15775	16558	16699
2011	597	2947	7950	12887	15452	16078	16181
2012	581	2572	7258	12033	14475	15126	15206
2013	544	2273	6659	11016	13304	13837	13910

# GCE A Level DRAMA Grade Distribution 2004-2013

## All Candidates

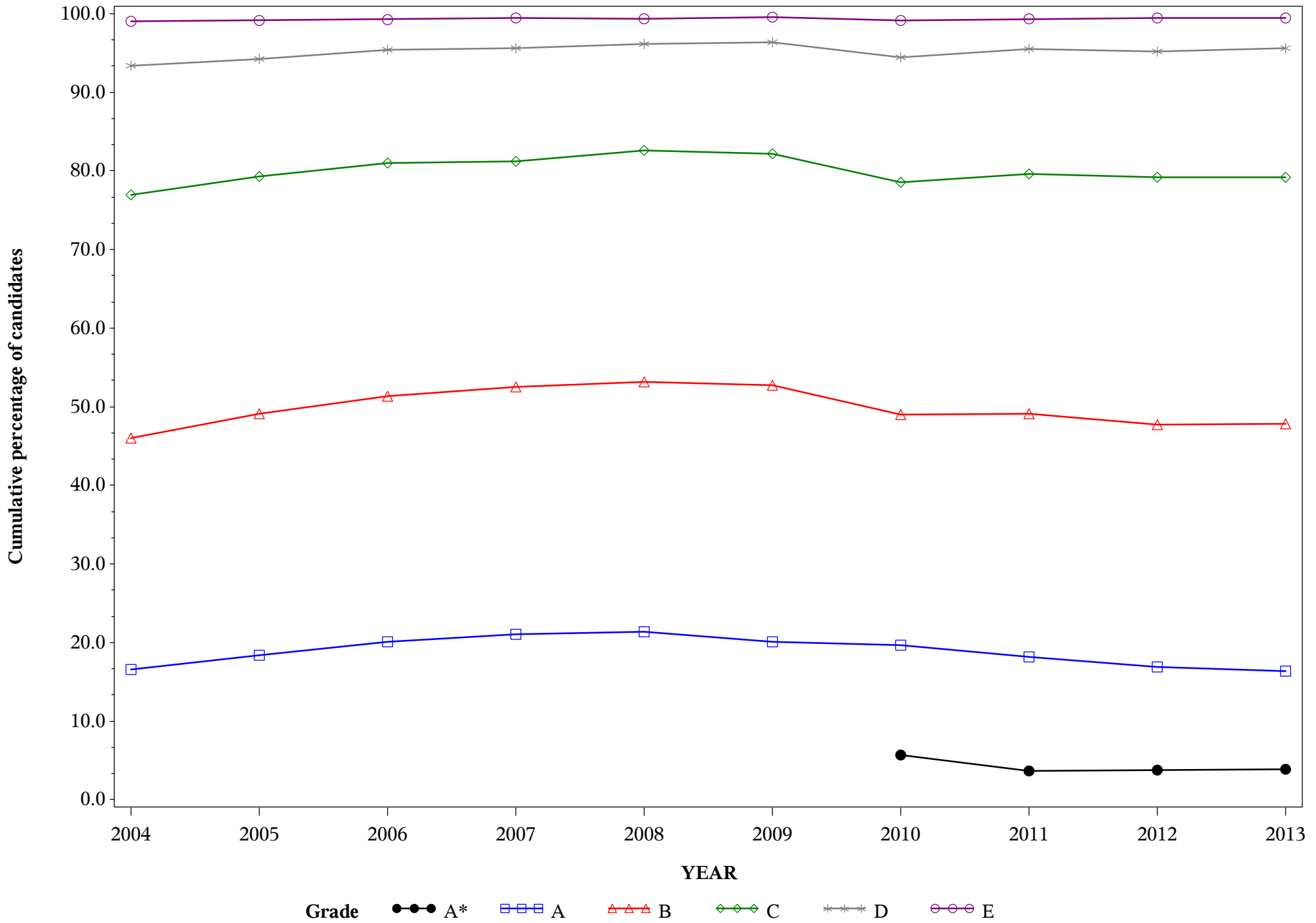

*GCE A Level DRAMA Grade Distribution 2004- 2013 (Male Candidates)  
Cumulative Percentages*

YEAR	A*	A	B	C	D	E	U
2004	.	13.0	39.2	70.4	90.1	98.4	100.0
2005	.	15.4	42.8	73.2	91.6	98.7	100.0
2006	.	15.0	44.0	75.4	92.7	98.8	100.0
2007	.	15.7	43.7	75.9	93.6	99.2	100.0
2008	.	16.1	45.2	77.1	94.4	99.1	100.0
2009	.	14.8	45.8	76.3	94.4	99.3	100.0
2010	4.5	15.1	40.8	71.3	91.6	98.7	100.0
2011	2.6	14.3	40.4	72.3	93.0	98.9	100.0
2012	2.6	12.8	40.1	72.9	93.1	99.3	100.0
2013	2.2	11.2	38.6	72.0	93.4	99.2	100.0

*Cumulative Numbers*

YEAR	A*	A	B	C	D	E	U
2004	.	555	1678	3016	3861	4215	4285
2005	.	705	1959	3351	4190	4515	4576
2006	.	729	2139	3668	4511	4808	4864
2007	.	751	2092	3631	4480	4749	4786
2008	.	831	2328	3973	4862	5106	5150
2009	.	785	2436	4055	5022	5281	5318
2010	240	806	2184	3817	4903	5281	5350
2011	133	738	2094	3746	4817	5123	5178
2012	123	611	1919	3489	4451	4751	4783
2013	95	486	1678	3133	4065	4317	4351

# GCE A Level DRAMA Grade Distribution 2004-2013

## Male Candidates

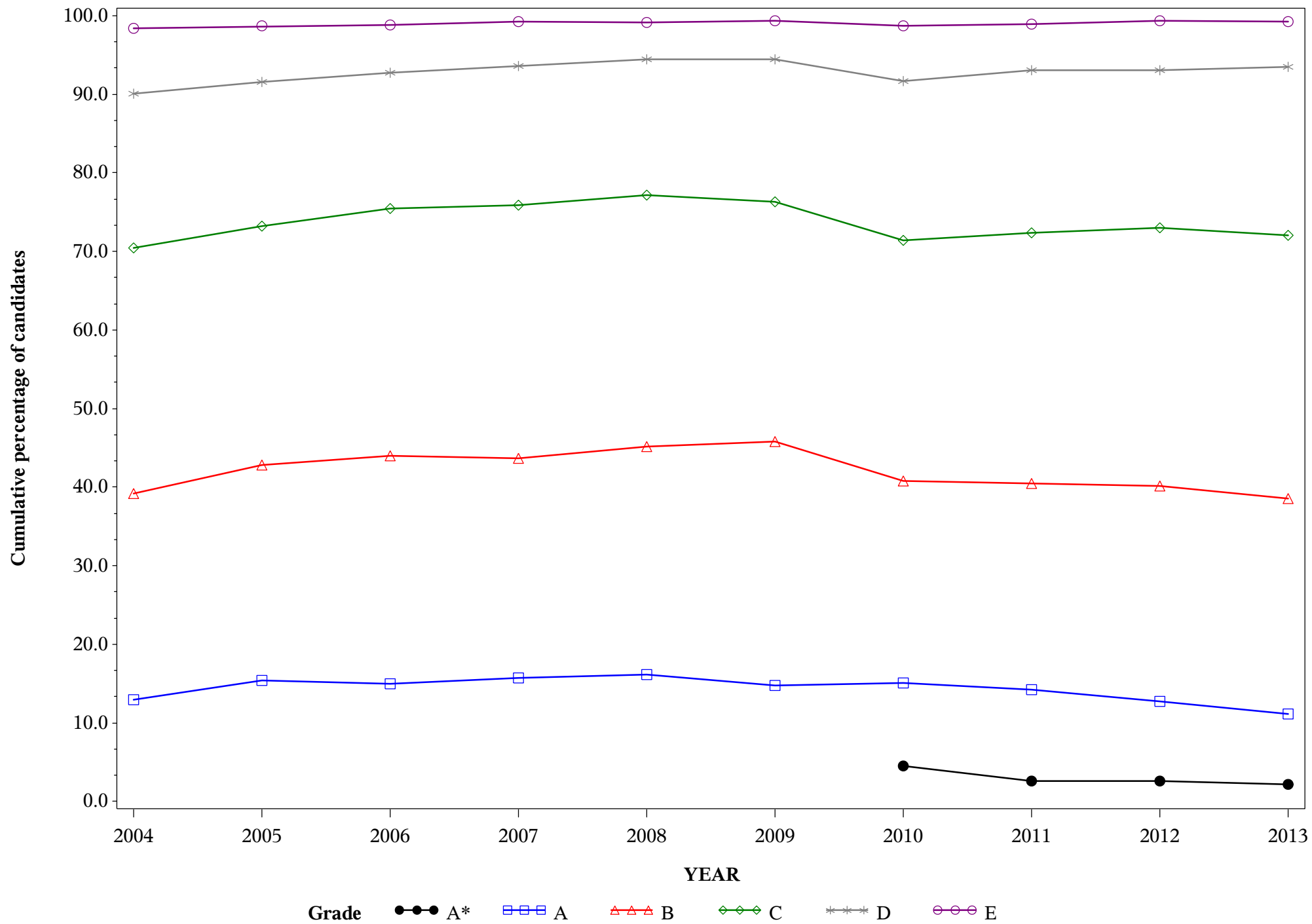

*GCE A Level DRAMA Grade Distribution 2004- 2013 (Female Candidates)  
Cumulative Percentages*

YEAR	A*	A	B	C	D	E	U
2004	.	18.0	48.7	79.5	94.6	99.2	100.0
2005	.	19.6	51.6	81.8	95.3	99.4	100.0
2006	.	22.2	54.4	83.4	96.5	99.5	100.0
2007	.	23.3	56.1	83.4	96.4	99.5	100.0
2008	.	23.7	56.6	85.1	96.9	99.5	100.0
2009	.	22.5	55.9	84.9	97.3	99.6	100.0
2010	6.3	21.8	52.9	82.0	95.8	99.4	100.0
2011	4.2	20.1	53.2	83.1	96.7	99.6	100.0
2012	4.4	18.8	51.2	82.0	96.2	99.5	100.0
2013	4.7	18.7	52.1	82.5	96.7	99.6	100.0

*Cumulative Numbers*

YEAR	A*	A	B	C	D	E	U
2004	.	1950	5272	8614	10253	10748	10834
2005	.	2202	5800	9187	10702	11162	11233
2006	.	2549	6243	9565	11071	11410	11472
2007	.	2683	6454	9589	11082	11445	11497
2008	.	2749	6582	9889	11258	11564	11623
2009	.	2616	6516	9893	11333	11608	11650
2010	714	2475	6004	9305	10872	11277	11349
2011	464	2209	5856	9141	10635	10955	11003
2012	458	1961	5339	8544	10024	10375	10423
2013	449	1787	4981	7883	9239	9520	9559



# GCE A Level DRAMA Grade Distribution 2004-2013

## Female Candidates

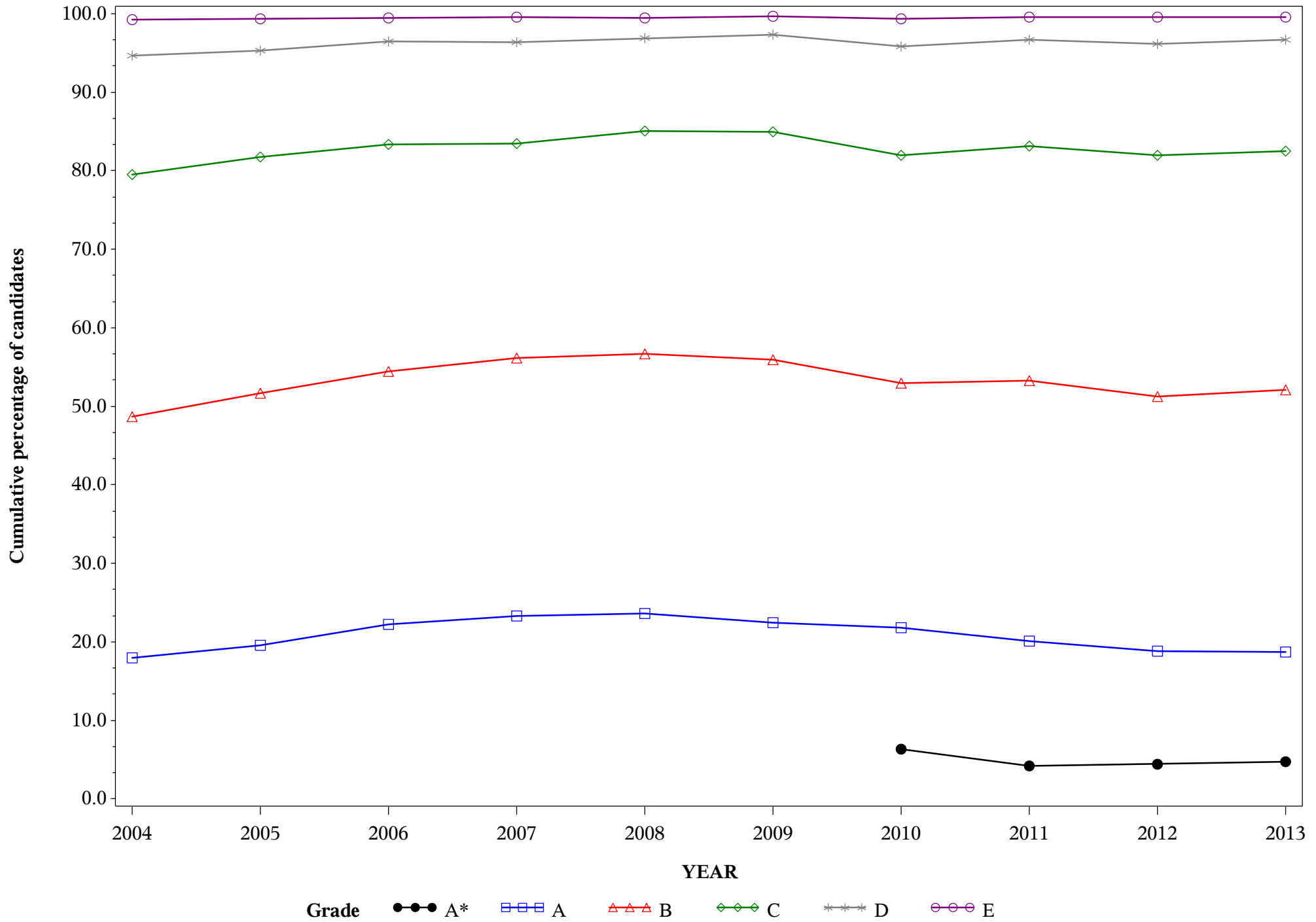

*Numbers of GCE A Level entries in ECONOMICS 2004- 2013*

gender	2004	2005	2006	2007	2008	2009	2010	2011	2012	2013
Male	11670	11631	11384	11596	12560	14255	15456	16331	16400	17712
Female	5591	5620	5613	5540	6077	6879	7514	7723	8102	8775
All	17261	17251	16997	17138	18638	21135	22971	24054	24502	26487

**GCE A Level ECONOMICS Entries 2004-2013**

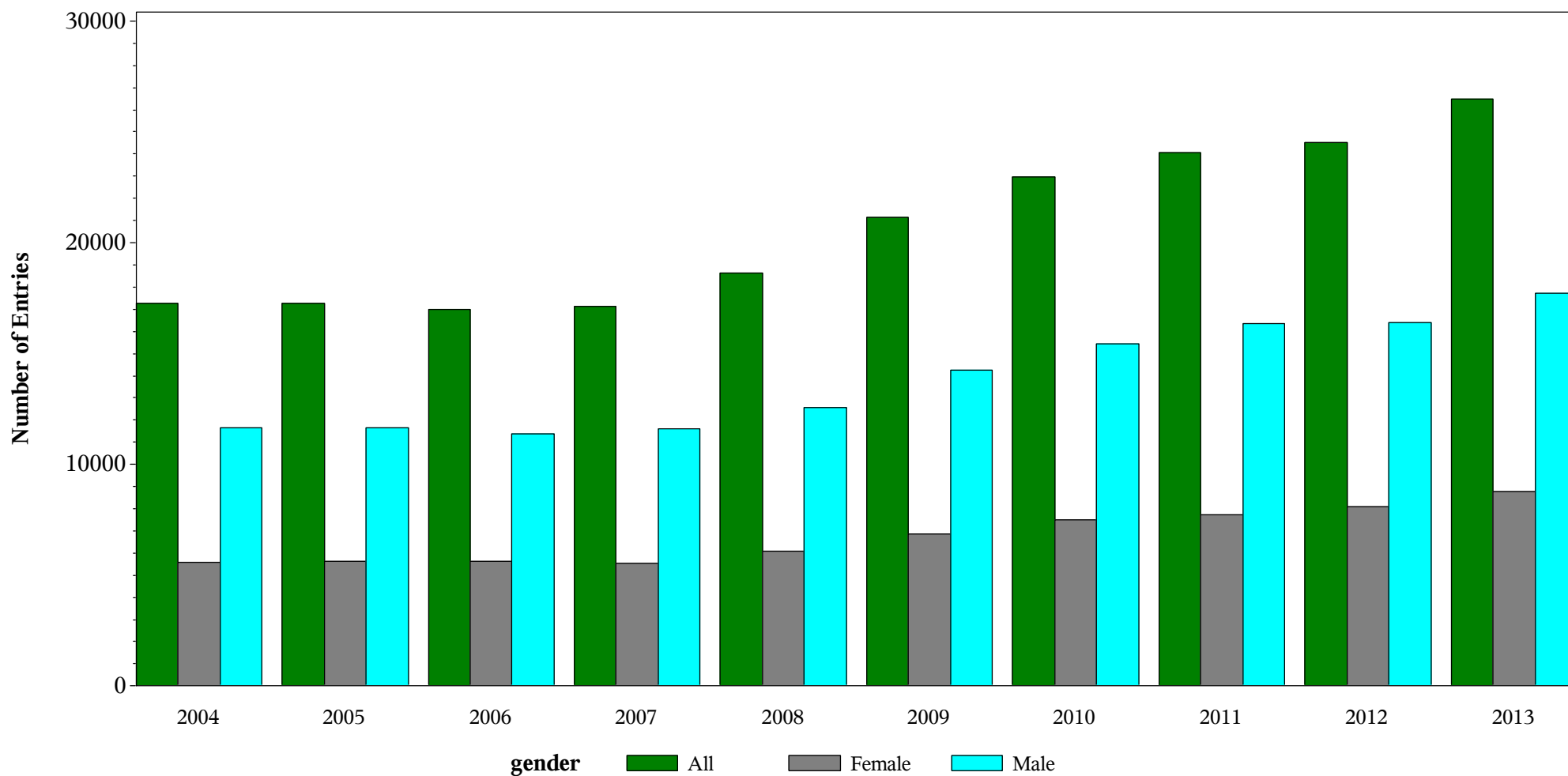

*GCE A Level ECONOMICS Grade Distribution 2004- 2013 (All Candidates)  
Cumulative Percentages*

YEAR	A*	A	B	C	D	E	U
2004	.	31.7	58.1	79.1	92.1	98.1	100.0
2005	.	32.4	59.1	79.4	92.5	98.4	100.0
2006	.	33.9	60.0	80.8	93.2	98.7	100.0
2007	.	34.6	61.2	81.4	93.7	98.8	100.0
2008	.	35.7	62.5	82.4	94.2	98.7	100.0
2009	.	36.4	63.5	83.1	94.3	98.8	100.0
2010	9.1	37.4	64.7	84.1	94.5	98.8	100.0
2011	9.0	35.8	63.6	83.6	94.3	98.5	100.0
2012	8.2	34.6	63.0	82.9	94.1	98.6	100.0
2013	7.4	32.8	61.8	83.0	94.3	98.9	100.0

*Cumulative Numbers*

YEAR	A*	A	B	C	D	E	U
2004	.	5476	10030	13646	15894	16931	17261
2005	.	5589	10195	13704	15961	16972	17251
2006	.	5769	10202	13735	15839	16770	16997
2007	.	5922	10486	13956	16054	16938	17138
2008	.	6657	11644	15360	17550	18393	18638
2009	.	7701	13413	17570	19922	20883	21135
2010	2079	8593	14864	19327	21707	22686	22971
2011	2156	8616	15291	20118	22673	23700	24054
2012	1999	8476	15436	20304	23057	24164	24502
2013	1965	8697	16366	21982	24975	26194	26487

# GCE A Level ECONOMICS Grade Distribution 2004-2013

## All Candidates

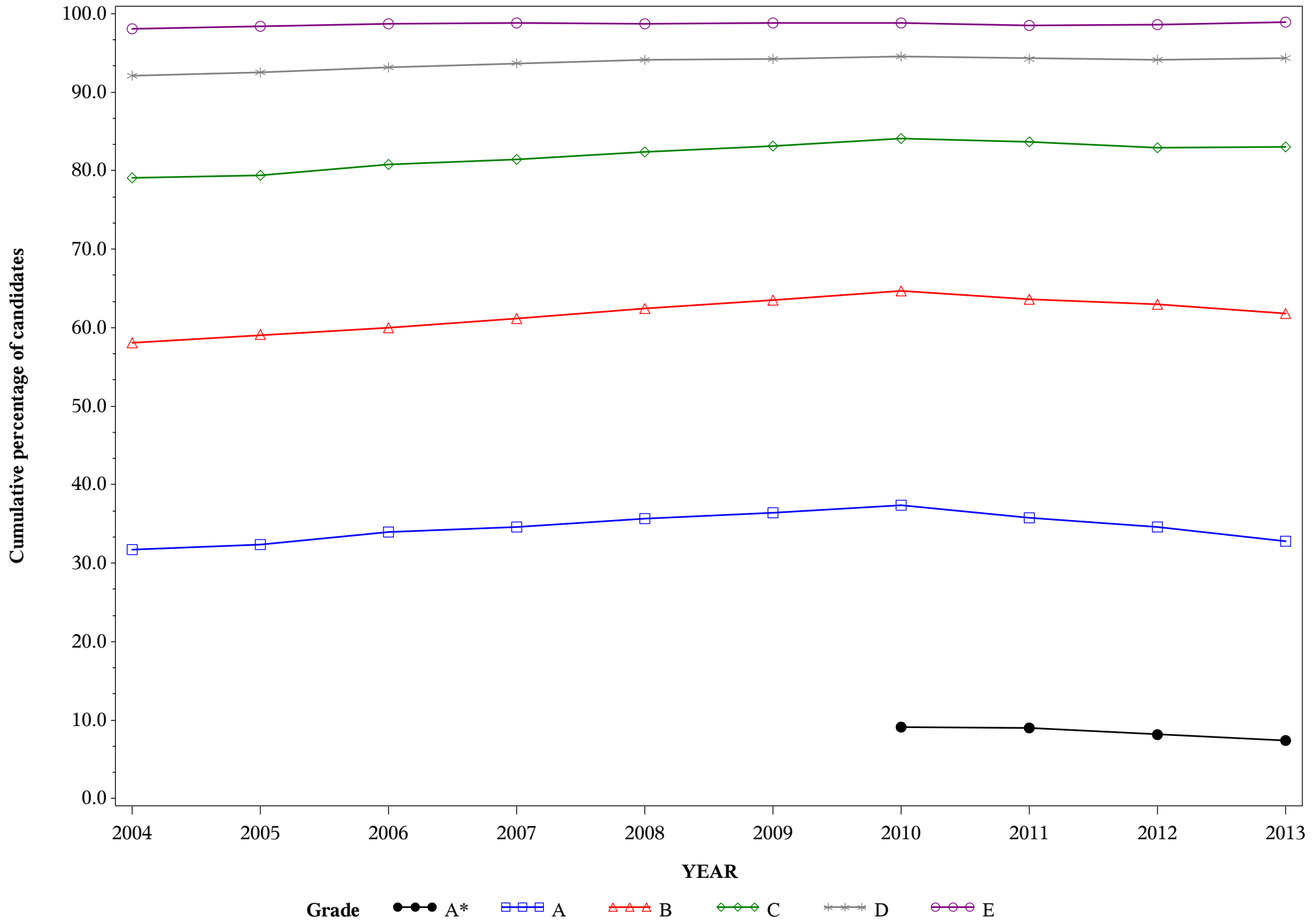

*GCE A Level ECONOMICS Grade Distribution 2004- 2013 (Male Candidates)  
Cumulative Percentages*

YEAR	A*	A	B	C	D	E	U
2004	.	30.5	56.5	77.8	91.4	97.9	100.0
2005	.	30.4	57.2	78.2	91.9	98.3	100.0
2006	.	32.5	58.3	79.5	92.6	98.6	100.0
2007	.	32.6	59.3	80.4	93.2	98.7	100.0
2008	.	34.4	61.0	81.6	94.0	98.7	100.0
2009	.	34.3	61.9	82.2	93.9	98.7	100.0
2010	8.0	35.5	62.6	82.8	93.9	98.6	100.0
2011	8.4	34.1	61.8	82.9	93.9	98.5	100.0
2012	7.4	32.6	60.9	81.9	93.8	98.7	100.0
2013	7.0	31.1	59.8	82.0	94.0	98.9	100.0

*Cumulative Numbers*

YEAR	A*	A	B	C	D	E	U
2004	.	3558	6589	9085	10667	11426	11670
2005	.	3537	6655	9095	10690	11430	11631
2006	.	3703	6640	9052	10536	11228	11384
2007	.	3786	6877	9318	10806	11443	11596
2008	.	4321	7665	10243	11811	12392	12560
2009	.	4892	8817	11722	13389	14067	14255
2010	1240	5480	9679	12798	14509	15247	15456
2011	1371	5577	10096	13531	15327	16078	16331
2012	1206	5345	9992	13432	15377	16182	16400
2013	1246	5503	10589	14523	16649	17518	17712

# GCE A Level ECONOMICS Grade Distribution 2004-2013

## Male Candidates

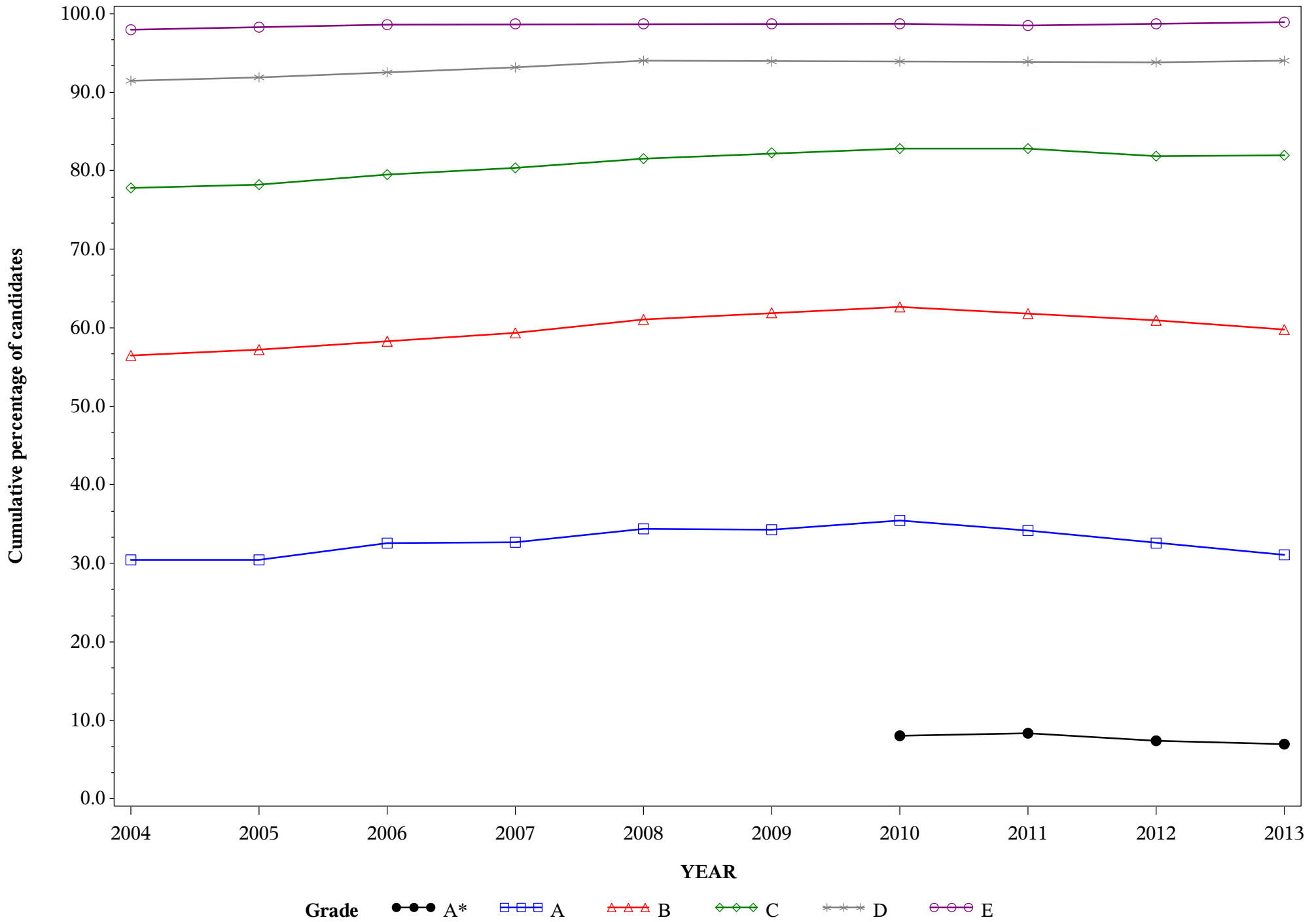

*GCE A Level ECONOMICS Grade Distribution 2004- 2013 (Female Candidates)  
Cumulative Percentages*

YEAR	A*	A	B	C	D	E	U
2004	.	34.3	61.5	81.6	93.5	98.5	100.0
2005	.	36.5	63.0	82.0	93.8	98.6	100.0
2006	.	36.8	63.5	83.4	94.5	98.7	100.0
2007	.	38.6	65.1	83.7	94.7	99.2	100.0
2008	.	38.4	65.5	84.2	94.4	98.7	100.0
2009	.	40.8	66.8	85.0	95.0	99.1	100.0
2010	11.2	41.4	69.0	86.9	95.8	99.0	100.0
2011	10.2	39.3	67.3	85.3	95.1	98.7	100.0
2012	9.8	38.6	67.2	84.8	94.8	98.5	100.0
2013	8.2	36.4	65.8	85.0	94.9	98.9	100.0

*Cumulative Numbers*

YEAR	A*	A	B	C	D	E	U
2004	.	1918	3441	4561	5227	5505	5591
2005	.	2052	3540	4609	5271	5542	5620
2006	.	2066	3562	4683	5303	5542	5613
2007	.	2136	3608	4637	5247	5494	5540
2008	.	2336	3978	5116	5738	6000	6077
2009	.	2809	4595	5847	6532	6815	6879
2010	839	3113	5185	6528	7197	7438	7514
2011	785	3039	5195	6587	7346	7622	7723
2012	793	3131	5444	6872	7680	7982	8102
2013	719	3194	5777	7459	8326	8676	8775

# GCE A Level ECONOMICS Grade Distribution 2004-2013

## Female Candidates

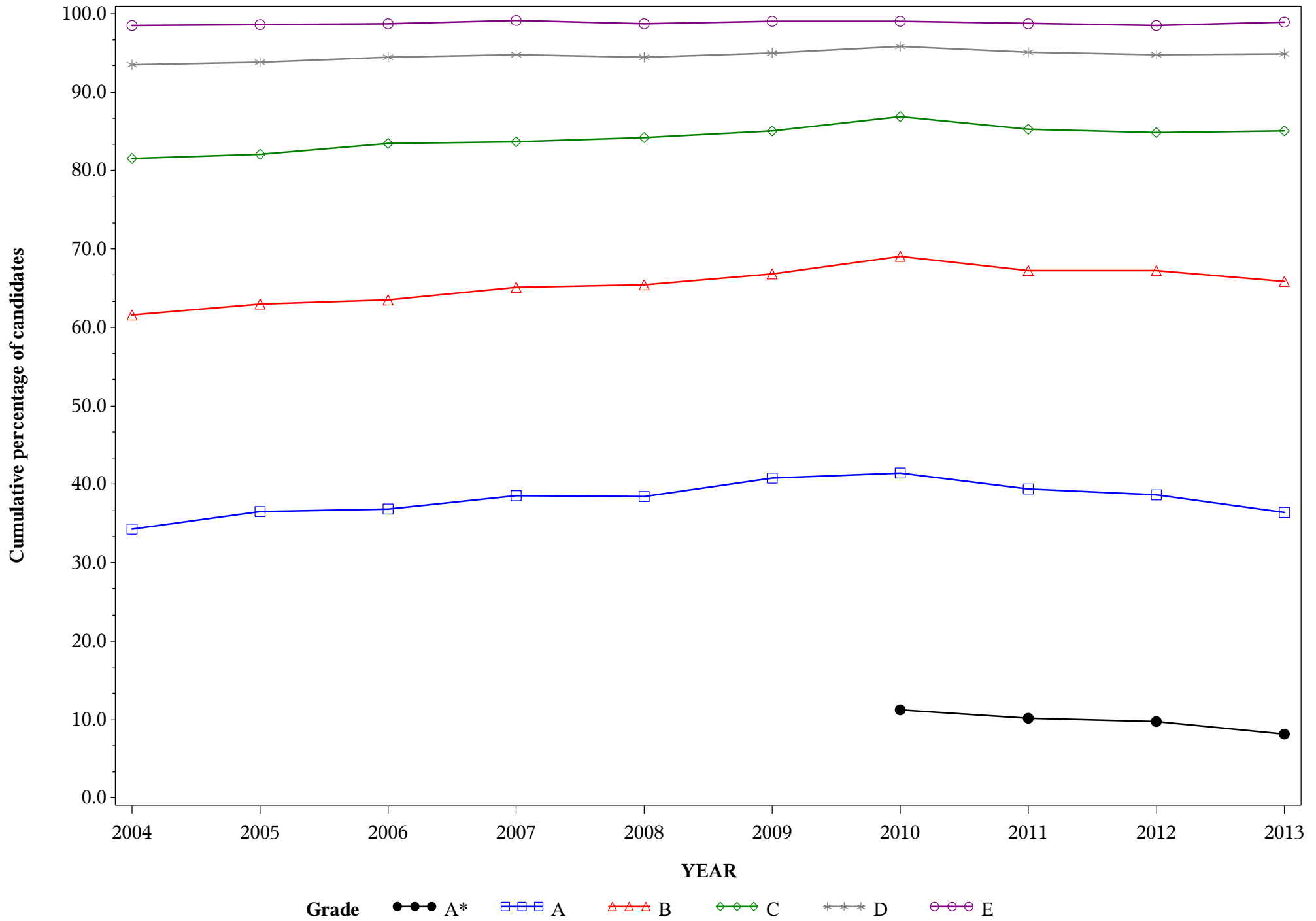



*Numbers of GCE A Level entries in ENGLISH LANGUAGE 2004- 2013*

gender	2004	2005	2006	2007	2008	2009	2010	2011	2012	2013
Male	5418	5941	6444	6524	7199	7765	7833	7850	7904	7832
Female	10407	11108	11652	12457	13450	14605	15382	15840	16512	16990
All	15826	17049	18096	18981	20649	22370	23215	23690	24416	24822

**GCE A Level ENGLISH LANGUAGE Entries 2004-2013**

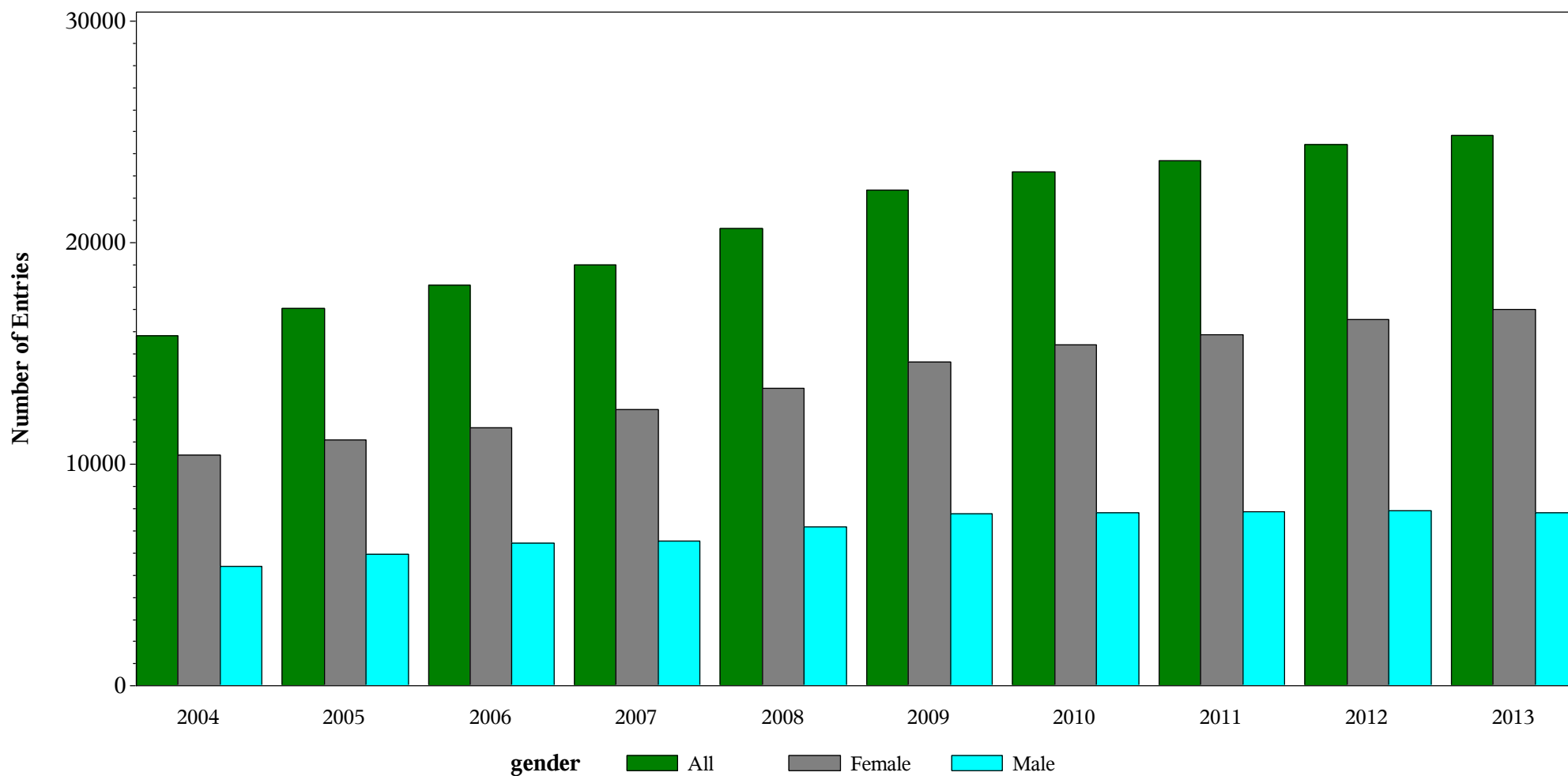

*GCE A Level ENGLISH LANGUAGE Grade Distribution 2004- 2013 (All Candidates)  
Cumulative Percentages*

YEAR	A*	A	B	C	D	E	U
2004	.	13.0	36.3	67.3	91.1	98.8	100.0
2005	.	13.1	36.5	68.4	91.1	98.8	100.0
2006	.	13.9	39.1	71.9	93.2	99.2	100.0
2007	.	14.8	40.6	73.6	94.3	99.3	100.0
2008	.	14.5	41.5	74.5	94.2	99.2	100.0
2009	.	14.7	41.8	75.4	94.8	99.3	100.0
2010	2.4	14.6	41.9	74.7	94.4	99.2	100.0
2011	2.0	13.6	41.8	76.7	95.3	99.4	100.0
2012	1.9	12.8	40.5	75.9	95.5	99.5	100.0
2013	1.8	12.7	42.4	78.2	96.0	99.6	100.0

*Cumulative Numbers*

YEAR	A*	A	B	C	D	E	U
2004	.	2052	5748	10647	14412	15644	15826
2005	.	2225	6228	11664	15529	16850	17049
2006	.	2519	7080	13013	16868	17953	18096
2007	.	2807	7710	13973	17896	18853	18981
2008	.	2986	8566	15376	19460	20481	20649
2009	.	3284	9342	16870	21215	22220	22370
2010	553	3398	9730	17343	21926	23029	23215
2011	475	3228	9909	18169	22566	23546	23690
2012	466	3135	9894	18539	23316	24303	24416
2013	449	3152	10536	19423	23825	24717	24822

# GCE A Level ENGLISH LANGUAGE Grade Distribution 2004-2013

## All Candidates

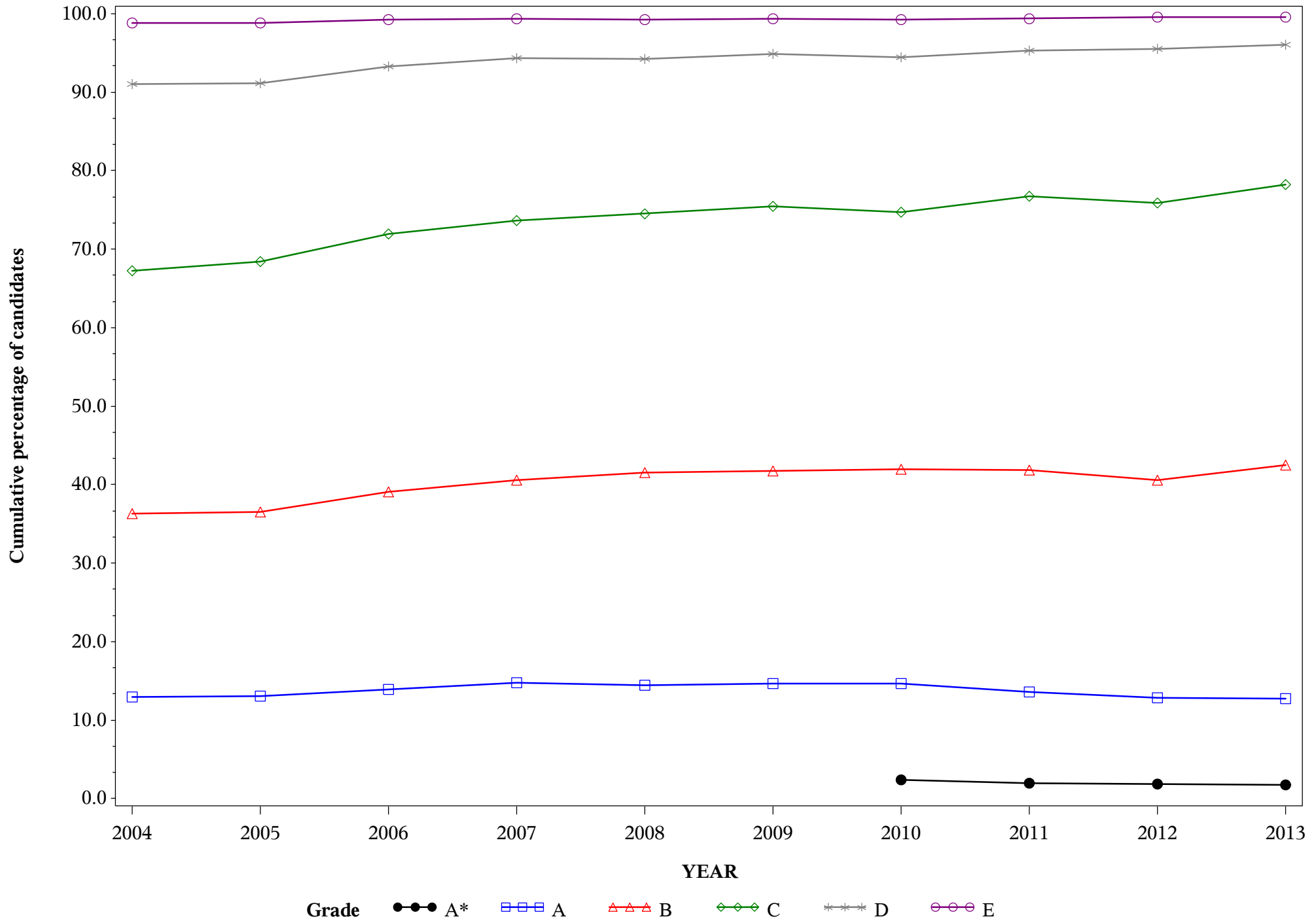

*GCE A Level ENGLISH LANGUAGE Grade Distribution 2004- 2013 (Male Candidates)  
Cumulative Percentages*

YEAR	A*	A	B	C	D	E	U
2004	.	11.7	33.0	63.4	89.0	98.4	100.0
2005	.	11.6	32.7	63.2	88.5	98.4	100.0
2006	.	12.1	35.8	69.1	91.8	98.9	100.0
2007	.	12.8	37.1	70.0	92.7	99.0	100.0
2008	.	12.3	36.8	70.2	92.8	98.9	100.0
2009	.	12.4	37.6	71.9	93.5	99.2	100.0
2010	1.9	12.9	37.9	69.9	92.8	99.1	100.0
2011	1.6	12.0	38.3	72.6	93.8	99.1	100.0
2012	1.8	10.8	35.7	70.5	94.0	99.4	100.0
2013	1.4	10.2	36.2	72.4	94.1	99.3	100.0

*Cumulative Numbers*

YEAR	A*	A	B	C	D	E	U
2004	.	633	1790	3435	4821	5333	5418
2005	.	689	1942	3753	5260	5844	5941
2006	.	782	2310	4455	5913	6371	6444
2007	.	838	2422	4567	6050	6458	6524
2008	.	885	2652	5057	6680	7118	7199
2009	.	965	2921	5581	7262	7704	7765
2010	148	1011	2970	5474	7270	7760	7833
2011	126	945	3007	5699	7361	7783	7850
2012	142	855	2823	5573	7432	7857	7904
2013	110	800	2837	5672	7373	7779	7832

# GCE A Level ENGLISH LANGUAGE Grade Distribution 2004-2013

## Male Candidates

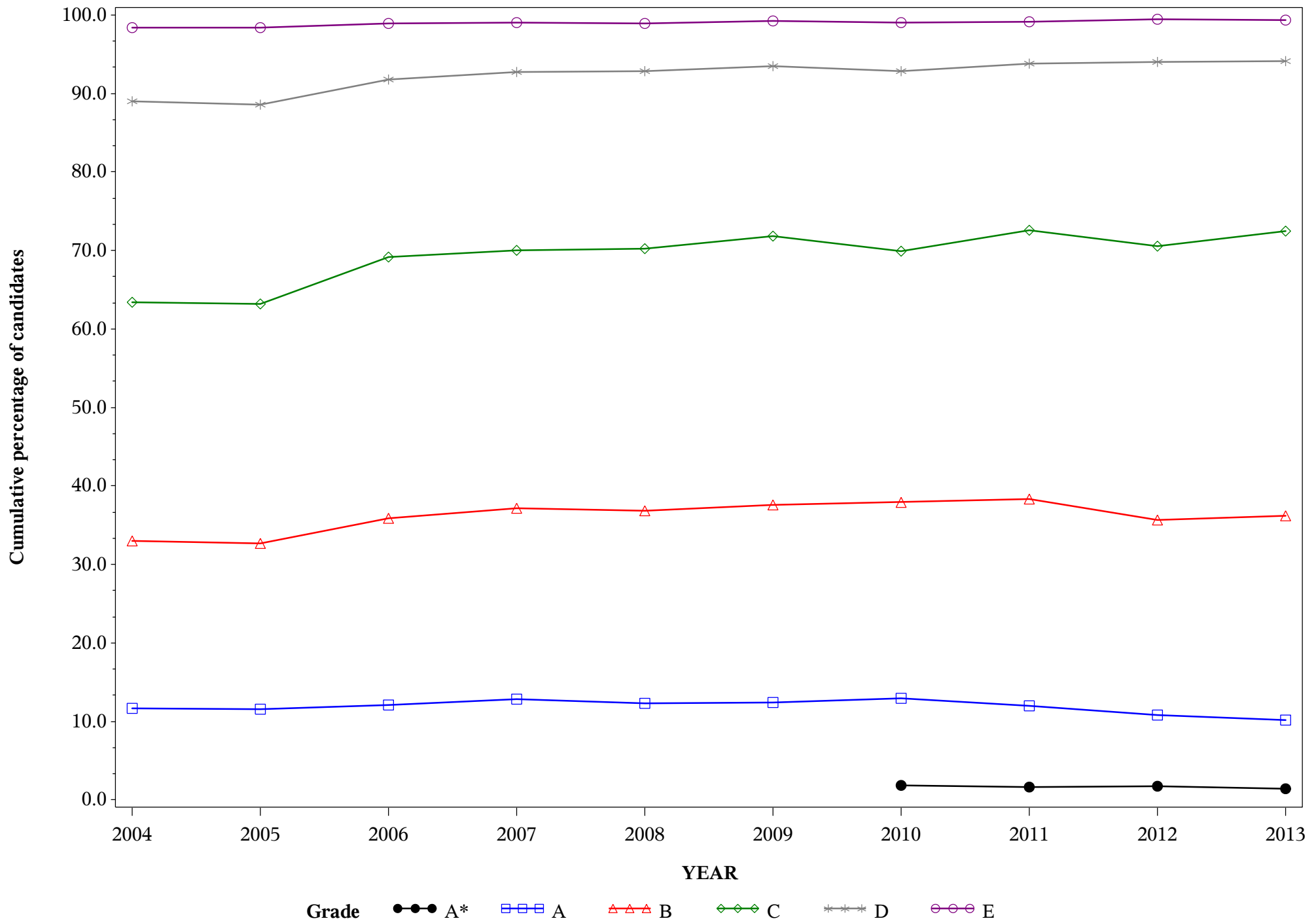

*GCE A Level ENGLISH LANGUAGE Grade Distribution 2004- 2013 (Female Candidates)  
Cumulative Percentages*

YEAR	A*	A	B	C	D	E	U
2004	.	13.6	38.0	69.3	92.1	99.1	100.0
2005	.	13.8	38.6	71.2	92.4	99.1	100.0
2006	.	14.9	40.9	73.4	94.0	99.4	100.0
2007	.	15.8	42.5	75.5	95.1	99.5	100.0
2008	.	15.6	44.0	76.7	95.0	99.4	100.0
2009	.	15.9	44.0	77.3	95.5	99.4	100.0
2010	2.6	15.5	43.9	77.2	95.3	99.3	100.0
2011	2.2	14.4	43.6	78.7	96.0	99.5	100.0
2012	2.0	13.8	42.8	78.5	96.2	99.6	100.0
2013	2.0	13.8	45.3	80.9	96.8	99.7	100.0

*Cumulative Numbers*

YEAR	A*	A	B	C	D	E	U
2004	.	1419	3958	7211	9590	10310	10407
2005	.	1536	4286	7911	10269	11006	11108
2006	.	1737	4770	8558	10955	11582	11652
2007	.	1969	5288	9406	11846	12395	12457
2008	.	2101	5914	10319	12780	13363	13450
2009	.	2319	6421	11289	13953	14516	14605
2010	405	2387	6760	11869	14656	15269	15382
2011	349	2283	6902	12470	15205	15763	15840
2012	324	2280	7071	12966	15884	16446	16512
2013	339	2352	7699	13751	16452	16938	16990

# GCE A Level ENGLISH LANGUAGE Grade Distribution 2004-2013

## Female Candidates

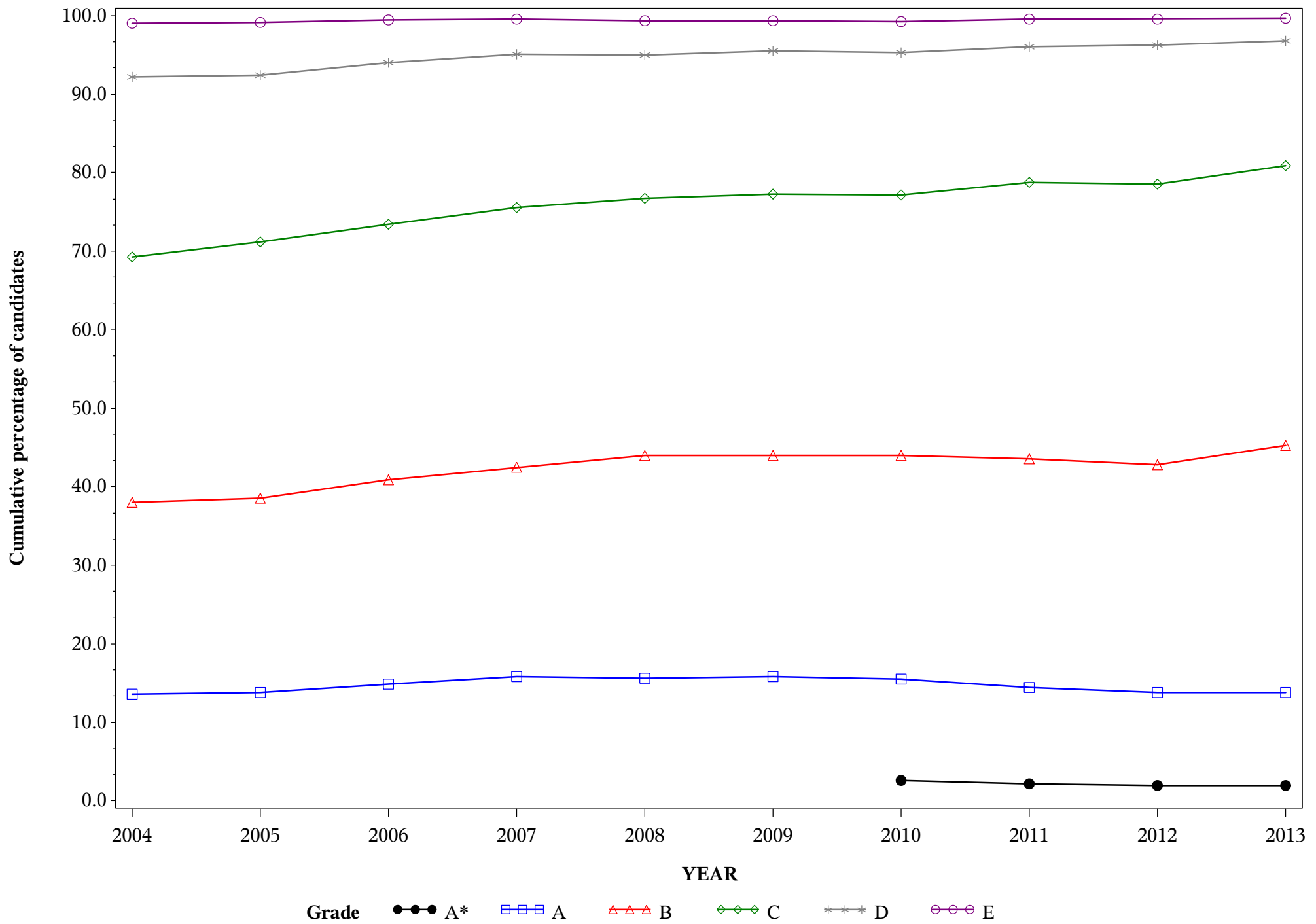

*Numbers of GCE A Level entries in ENGLISH LANGUAGE & LITERATURE 2004- 2013*

gender	2004	2005	2006	2007	2008	2009	2010	2011	2012	2013
Male	4512	4642	4844	4912	5374	5377	5169	5098	4830	4618
Female	10351	10938	10945	11381	11847	12267	12080	12142	11637	11629
All	14863	15580	15789	16293	17221	17644	17249	17240	16467	16247

**GCE A Level ENGLISH LANGUAGE & LITERATURE Entries 2004-2013**

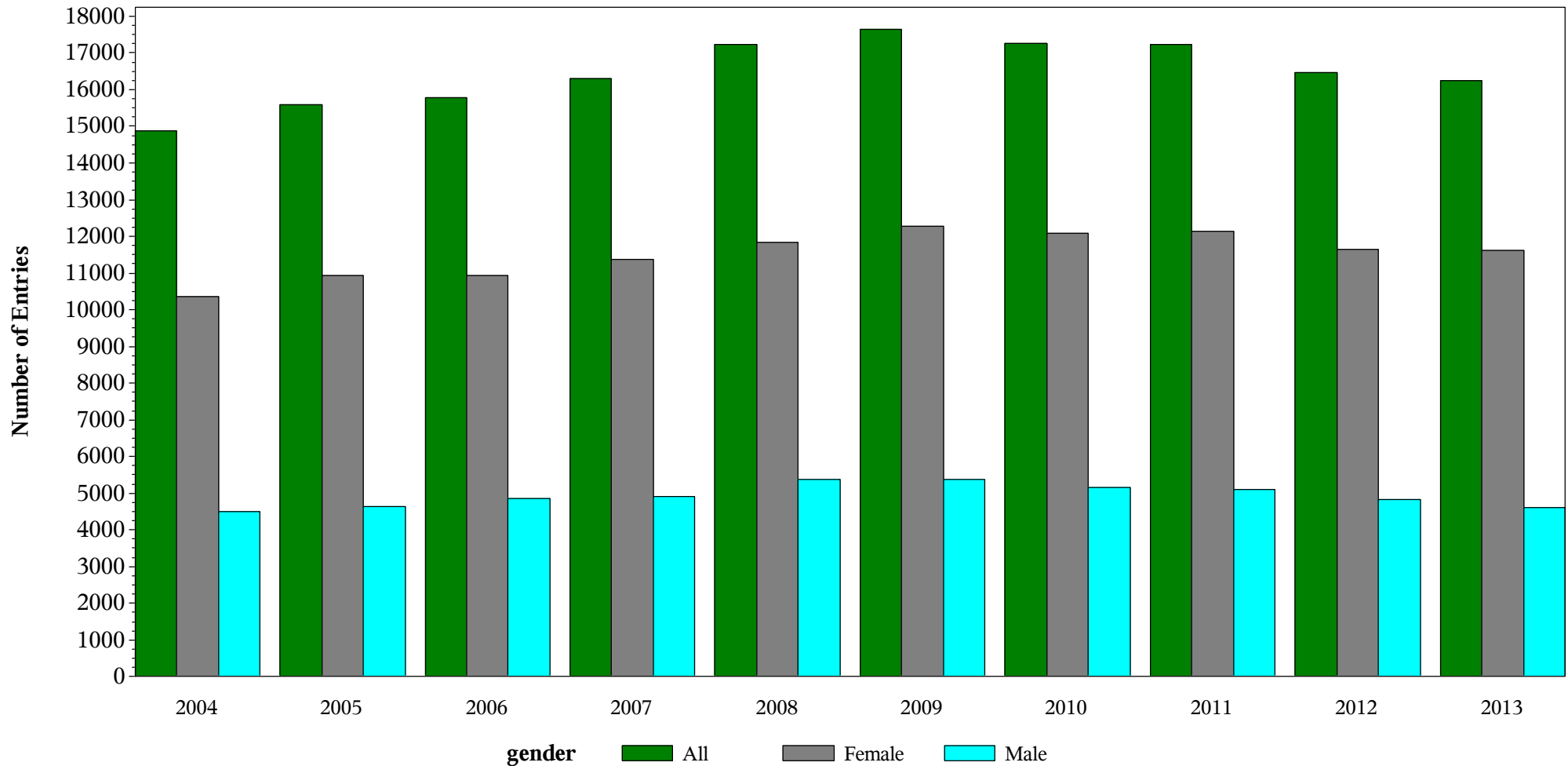



*GCE A Level ENGLISH LANGUAGE & LITERATURE Grade Distribution 2004- 2013 (All Candidates)  
Cumulative Percentages*

YEAR	A*	A	B	C	D	E	U
2004	.	15.0	37.8	67.7	90.1	98.3	100.0
2005	.	15.1	39.3	69.5	91.3	98.6	100.0
2006	.	16.2	42.3	71.6	91.6	98.7	100.0
2007	.	17.9	44.4	74.6	93.2	99.0	100.0
2008	.	17.9	45.5	75.4	93.8	99.1	100.0
2009	.	17.6	45.3	76.9	95.0	99.4	100.0
2010	4.4	17.1	44.0	75.2	94.2	99.1	100.0
2011	3.8	16.1	43.5	76.2	94.8	99.3	100.0
2012	4.0	15.0	41.3	74.5	94.2	99.2	100.0
2013	3.2	14.7	41.9	76.3	95.4	99.6	100.0

*Cumulative Numbers*

YEAR	A*	A	B	C	D	E	U
2004	.	2234	5622	10056	13388	14612	14863
2005	.	2351	6120	10833	14232	15366	15580
2006	.	2555	6674	11299	14457	15585	15789
2007	.	2913	7226	12161	15184	16131	16293
2008	.	3088	7838	12989	16153	17059	17221
2009	.	3100	8001	13565	16762	17536	17644
2010	762	2948	7591	12969	16244	17092	17249
2011	663	2779	7506	13133	16338	17115	17240
2012	657	2467	6800	12262	15507	16337	16467
2013	520	2385	6815	12404	15504	16180	16247

# GCE A Level ENGLISH LANGUAGE & LITERATURE Grade Distribution 2004-2013

## All Candidates

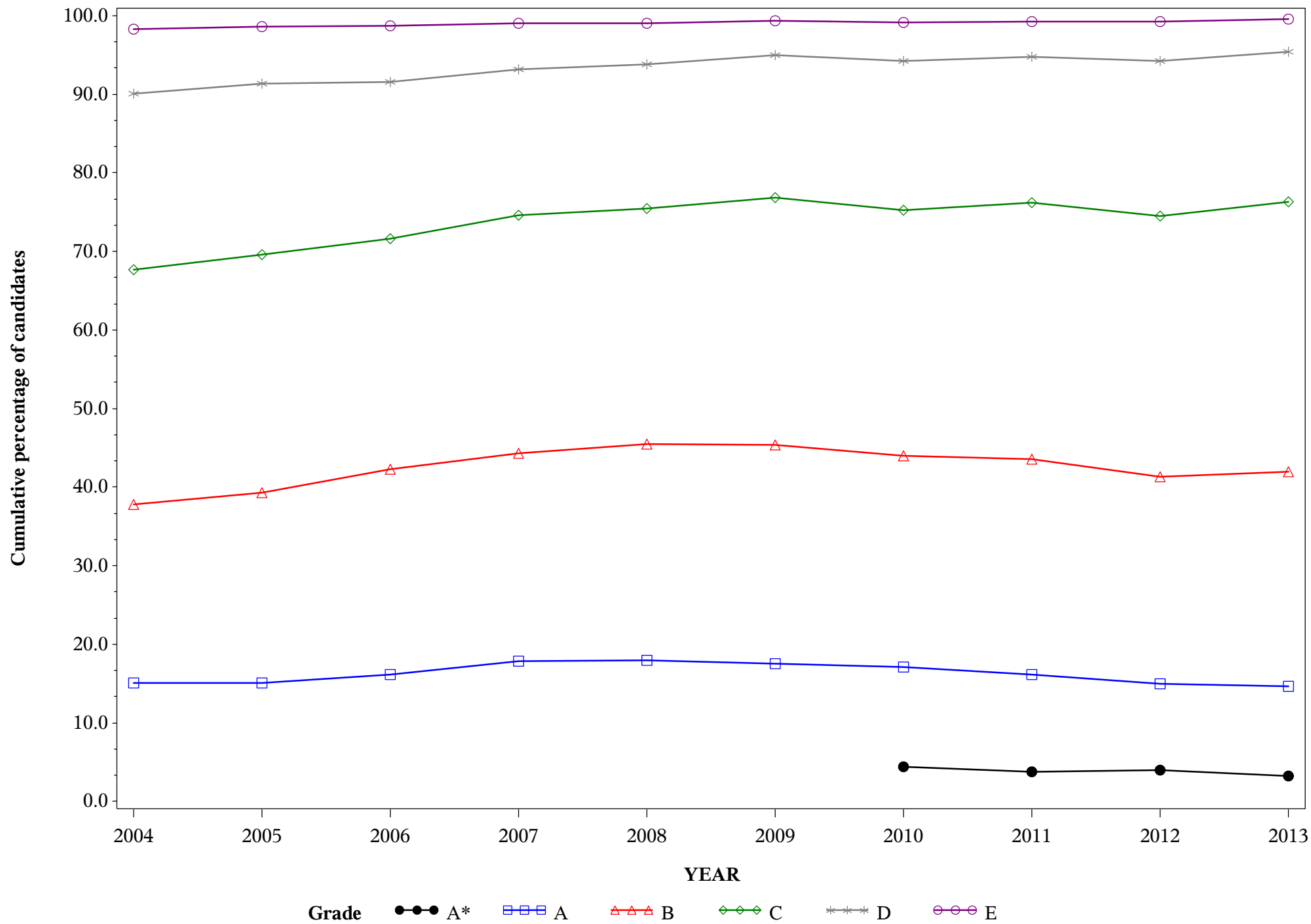

*GCE A Level ENGLISH LANGUAGE & LITERATURE Grade Distribution 2004- 2013 (Male Candidates)  
Cumulative Percentages*

YEAR	A*	A	B	C	D	E	U
2004	.	15.8	37.4	65.9	88.5	98.0	100.0
2005	.	14.8	37.7	67.2	89.8	98.2	100.0
2006	.	16.2	42.2	70.3	90.2	98.5	100.0
2007	.	17.9	42.3	72.3	91.9	98.6	100.0
2008	.	17.3	43.4	72.6	92.6	98.7	100.0
2009	.	17.1	44.2	74.4	93.6	99.3	100.0
2010	4.5	16.5	41.9	72.6	92.8	98.7	100.0
2011	4.2	15.7	41.6	73.7	93.8	99.0	100.0
2012	4.3	13.9	38.6	71.8	92.8	99.1	100.0
2013	3.0	14.2	40.1	73.2	94.3	99.3	100.0

*Cumulative Numbers*

YEAR	A*	A	B	C	D	E	U
2004	.	713	1689	2973	3993	4422	4512
2005	.	686	1751	3121	4167	4558	4642
2006	.	786	2043	3405	4367	4771	4844
2007	.	878	2080	3550	4515	4845	4912
2008	.	929	2331	3900	4975	5306	5374
2009	.	918	2374	4002	5031	5337	5377
2010	231	852	2165	3751	4798	5101	5169
2011	213	802	2119	3757	4783	5049	5098
2012	207	671	1865	3467	4480	4788	4830
2013	138	654	1851	3379	4353	4584	4618

# GCE A Level ENGLISH LANGUAGE & LITERATURE Grade Distribution 2004-2013

## Male Candidates

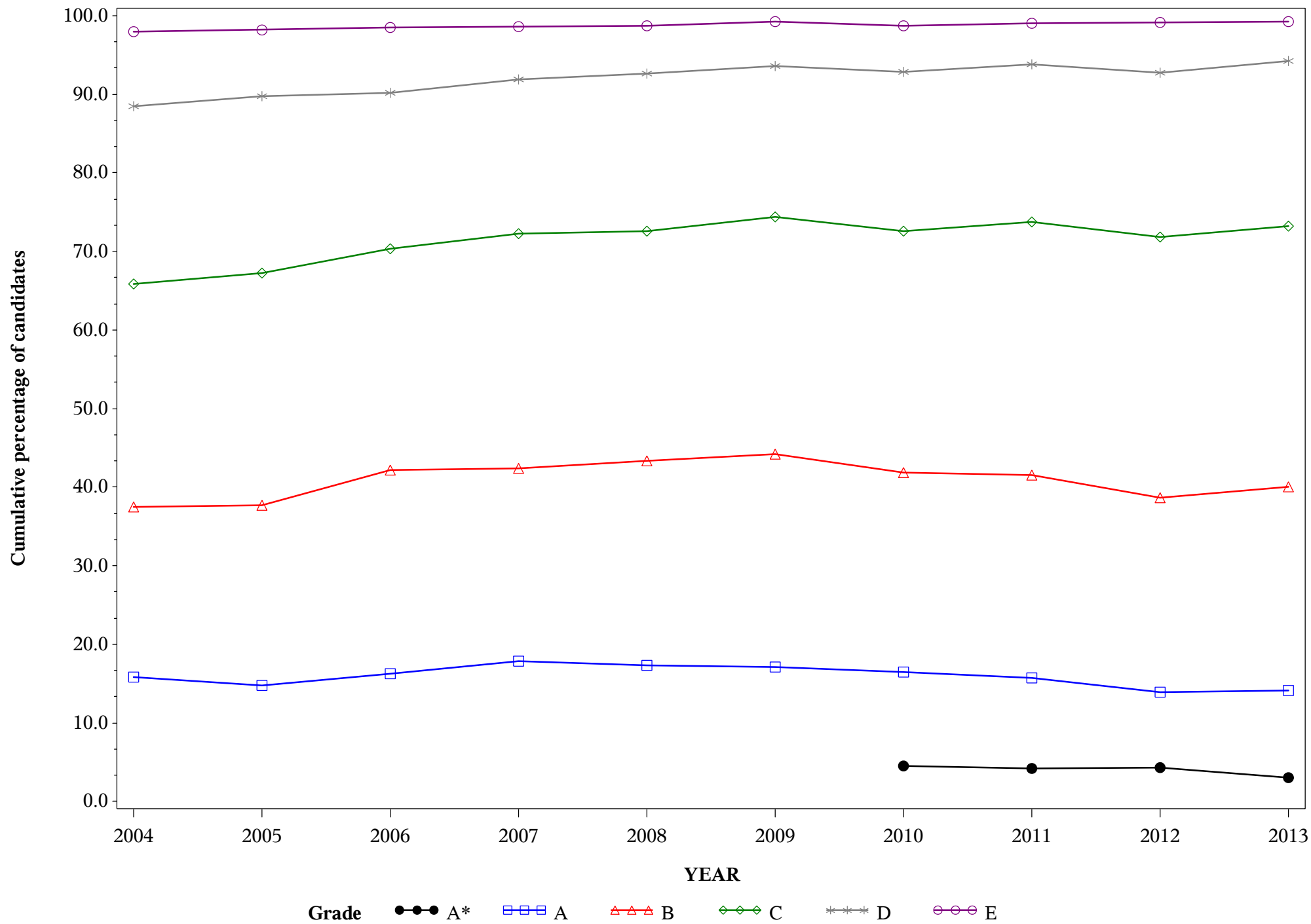

*GCE A Level ENGLISH LANGUAGE & LITERATURE Grade Distribution 2004- 2013 (Female Candidates)  
Cumulative Percentages*

YEAR	A*	A	B	C	D	E	U
2004	.	14.7	38.0	68.4	90.8	98.4	100.0
2005	.	15.2	39.9	70.5	92.0	98.8	100.0
2006	.	16.2	42.3	72.1	92.2	98.8	100.0
2007	.	17.9	45.2	75.7	93.7	99.2	100.0
2008	.	18.2	46.5	76.7	94.4	99.2	100.0
2009	.	17.8	45.9	78.0	95.6	99.4	100.0
2010	4.4	17.4	44.9	76.3	94.8	99.3	100.0
2011	3.7	16.3	44.4	77.2	95.2	99.4	100.0
2012	3.9	15.4	42.4	75.6	94.8	99.2	100.0
2013	3.3	14.9	42.7	77.6	95.9	99.7	100.0

*Cumulative Numbers*

YEAR	A*	A	B	C	D	E	U
2004	.	1521	3933	7083	9395	10190	10351
2005	.	1665	4369	7712	10065	10808	10938
2006	.	1769	4631	7894	10090	10814	10945
2007	.	2035	5146	8611	10669	11286	11381
2008	.	2159	5507	9089	11178	11753	11847
2009	.	2182	5627	9563	11731	12199	12267
2010	531	2096	5426	9218	11446	11991	12080
2011	450	1977	5387	9376	11555	12066	12142
2012	450	1796	4935	8795	11027	11549	11637
2013	382	1731	4964	9025	11151	11596	11629

# GCE A Level ENGLISH LANGUAGE & LITERATURE Grade Distribution 2004-2013

## Female Candidates

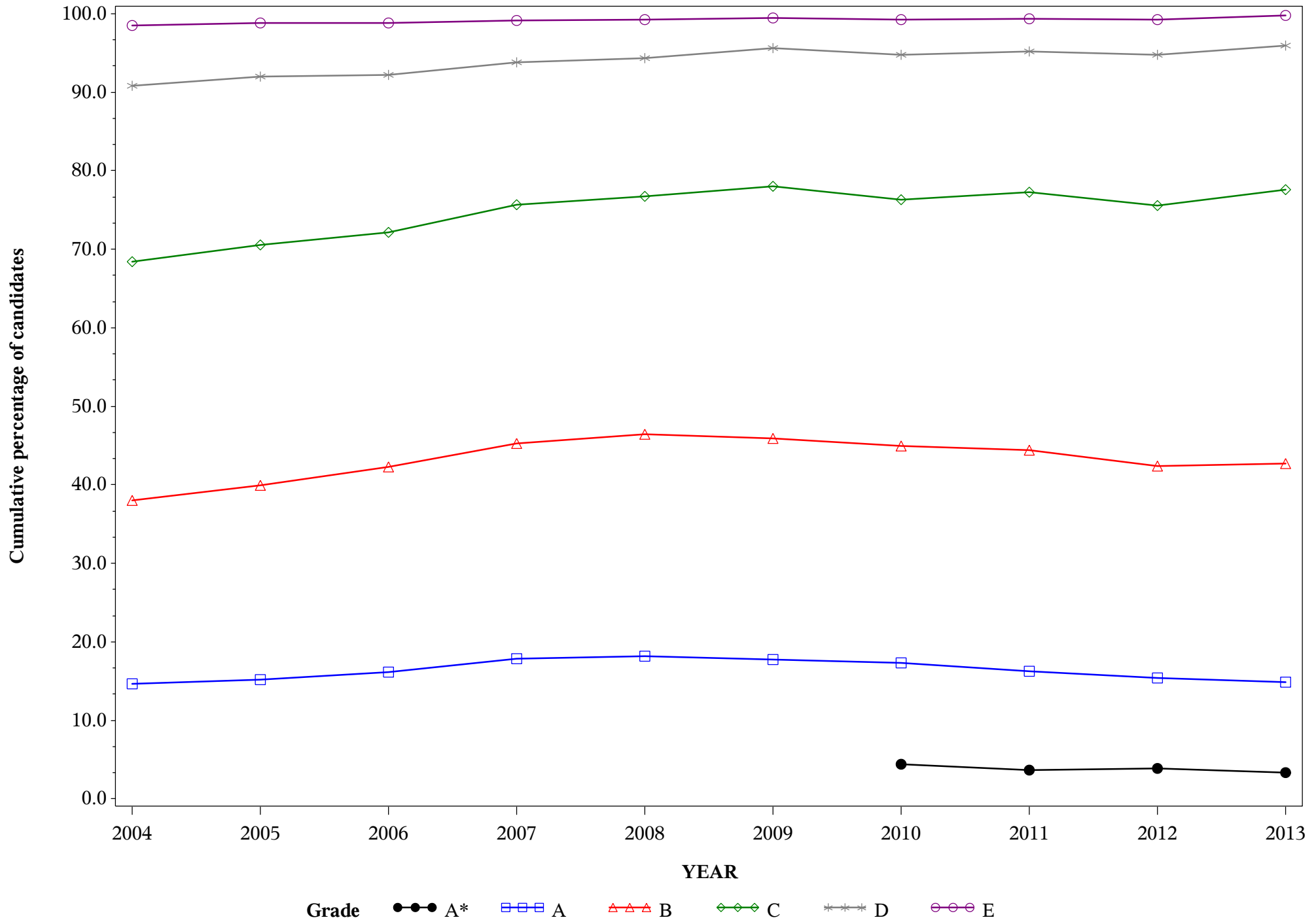

*Numbers of GCE A Level entries in ENGLISH LITERATURE 2004- 2013*

gender	2004	2005	2006	2007	2008	2009	2010	2011	2012	2013
Male	14313	15349	15016	14587	15214	15575	14009	13821	13163	12986
Female	35261	36778	36252	34746	36552	36582	35095	35657	35906	36118
All	49577	52128	51268	49333	51766	52157	49105	49478	49070	49104

**GCE A Level ENGLISH LITERATURE Entries 2004-2013**

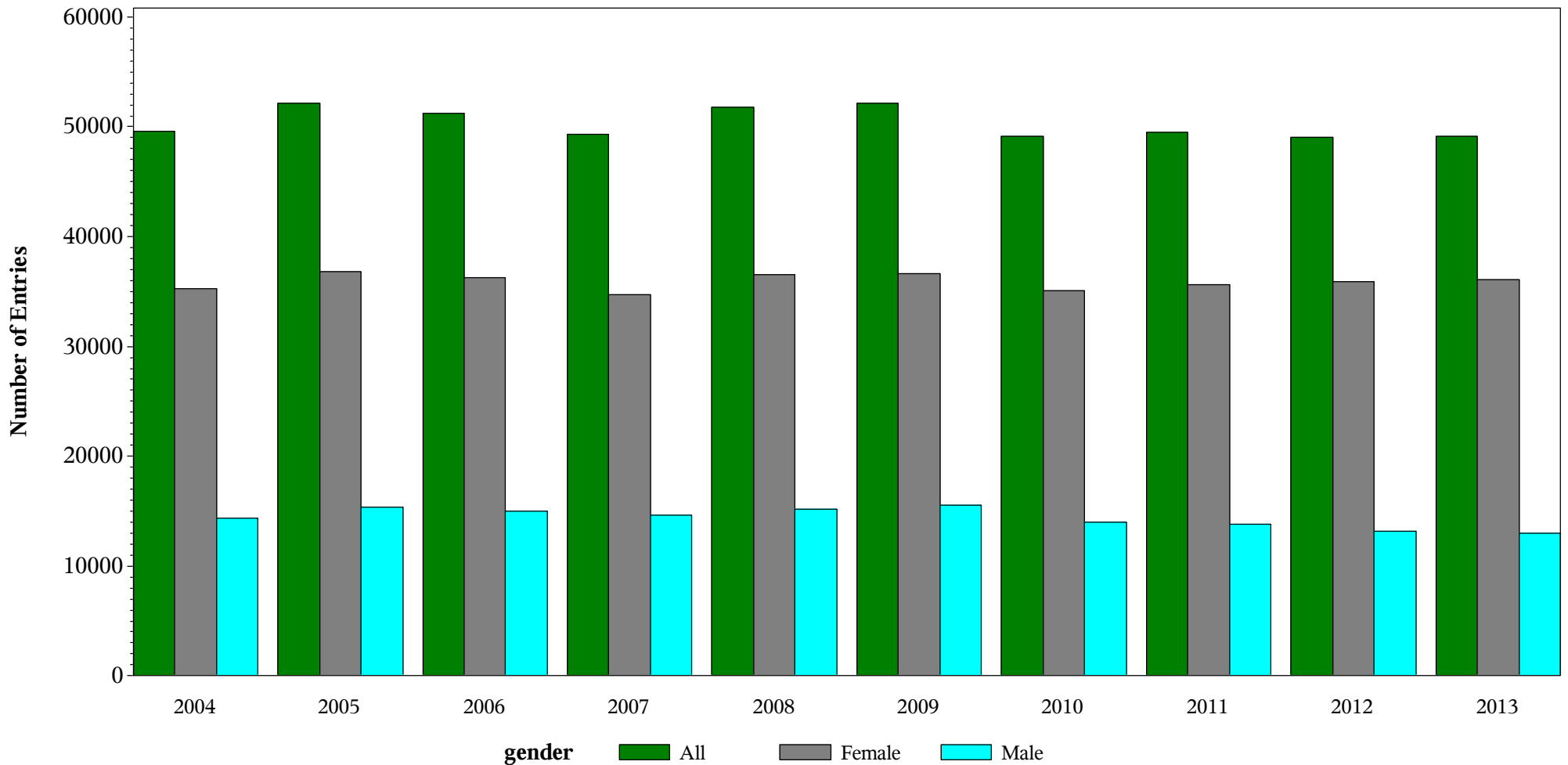

*GCE A Level ENGLISH LITERATURE Grade Distribution 2004- 2013 (All Candidates)  
Cumulative Percentages*

YEAR	A*	A	B	C	D	E	U
2004	.	25.9	50.0	74.8	91.8	98.7	100.0
2005	.	25.9	50.9	75.9	92.6	98.9	100.0
2006	.	27.7	52.8	77.5	93.6	99.1	100.0
2007	.	29.2	55.0	79.0	94.0	99.2	100.0
2008	.	28.2	54.3	78.9	94.0	99.1	100.0
2009	.	28.9	55.5	80.5	94.8	99.2	100.0
2010	11.0	29.9	55.8	79.9	94.9	99.2	100.0
2011	10.9	29.0	55.3	80.5	95.3	99.4	100.0
2012	10.3	27.9	54.6	80.4	95.4	99.4	100.0
2013	9.6	27.3	54.4	81.2	95.9	99.5	100.0

*Cumulative Numbers*

YEAR	A*	A	B	C	D	E	U
2004	.	12846	24800	37099	45515	48922	49577
2005	.	13504	26513	39553	48283	51562	52128
2006	.	14203	27092	39715	47974	50785	51268
2007	.	14419	27154	38993	46374	48955	49333
2008	.	14614	28101	40829	48684	51311	51766
2009	.	15048	28946	41963	49453	51751	52157
2010	5398	14670	27402	39239	46610	48733	49105
2011	5386	14329	27345	39854	47143	49177	49478
2012	5060	13689	26773	39437	46812	48780	49070
2013	4736	13408	26701	39870	47090	48867	49104



# GCE A Level ENGLISH LITERATURE Grade Distribution 2004-2013

## All Candidates

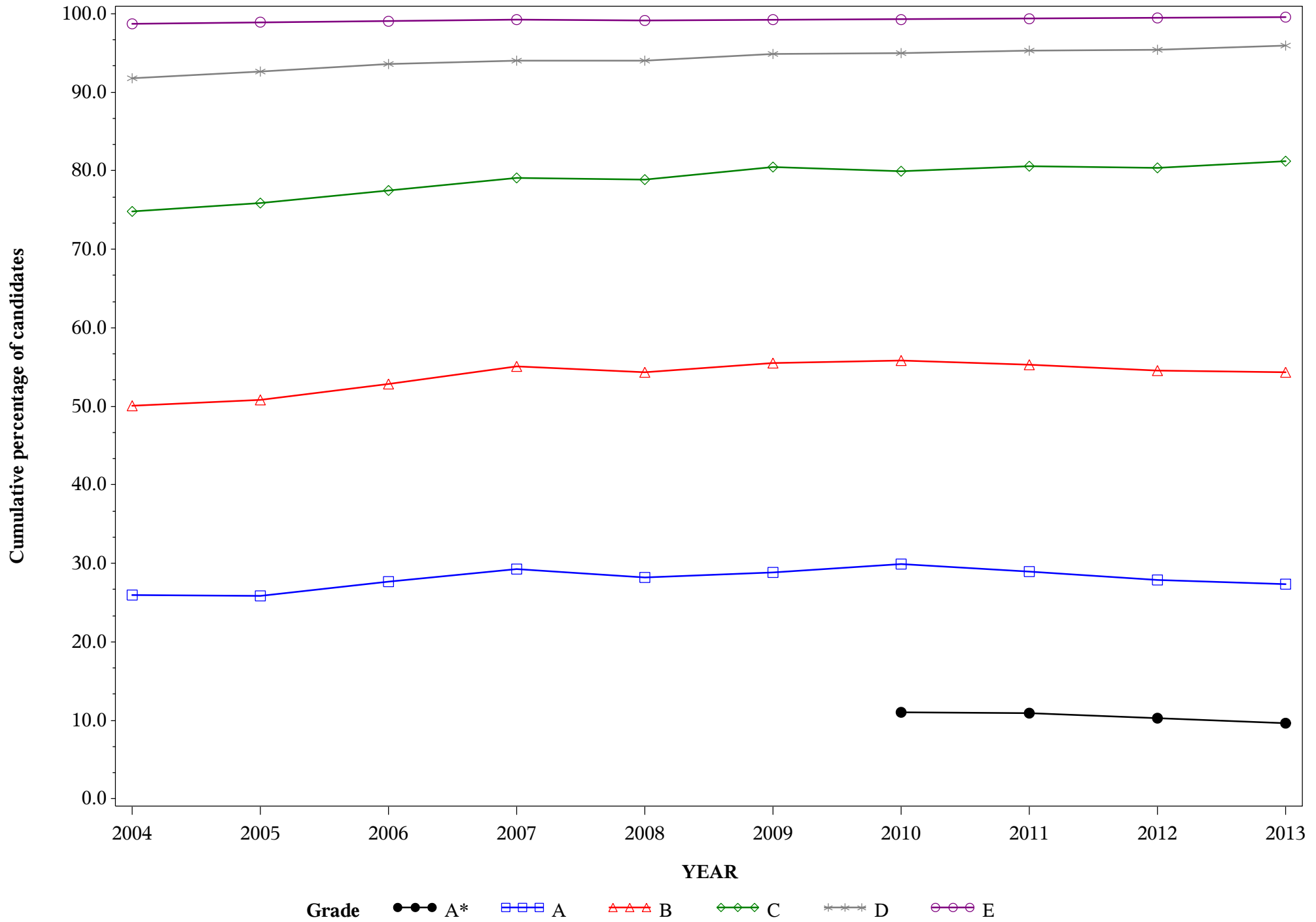

*GCE A Level ENGLISH LITERATURE Grade Distribution 2004- 2013 (Male Candidates)  
Cumulative Percentages*

YEAR	A*	A	B	C	D	E	U
2004	.	27.6	51.5	74.9	91.4	98.5	100.0
2005	.	27.1	52.0	75.8	92.3	98.8	100.0
2006	.	29.0	53.7	77.4	93.0	98.8	100.0
2007	.	30.5	56.4	79.4	93.7	99.1	100.0
2008	.	29.3	54.6	78.2	93.5	99.0	100.0
2009	.	30.2	56.0	80.3	94.3	99.0	100.0
2010	12.0	30.9	56.1	79.2	94.1	98.9	100.0
2011	11.9	29.8	55.6	79.9	94.6	99.2	100.0
2012	11.7	29.1	54.8	78.7	94.5	99.2	100.0
2013	10.8	28.7	54.4	79.8	95.3	99.3	100.0

*Cumulative Numbers*

YEAR	A*	A	B	C	D	E	U
2004	.	3954	7367	10721	13081	14096	14313
2005	.	4164	7984	11631	14162	15168	15349
2006	.	4360	8060	11627	13961	14832	15016
2007	.	4453	8226	11578	13663	14462	14587
2008	.	4454	8303	11898	14219	15065	15214
2009	.	4698	8728	12500	14687	15423	15575
2010	1680	4322	7855	11094	13176	13859	14009
2011	1649	4113	7684	11042	13077	13704	13821
2012	1536	3834	7211	10361	12443	13055	13163
2013	1402	3727	7070	10361	12372	12895	12986

# GCE A Level ENGLISH LITERATURE Grade Distribution 2004-2013

## Male Candidates

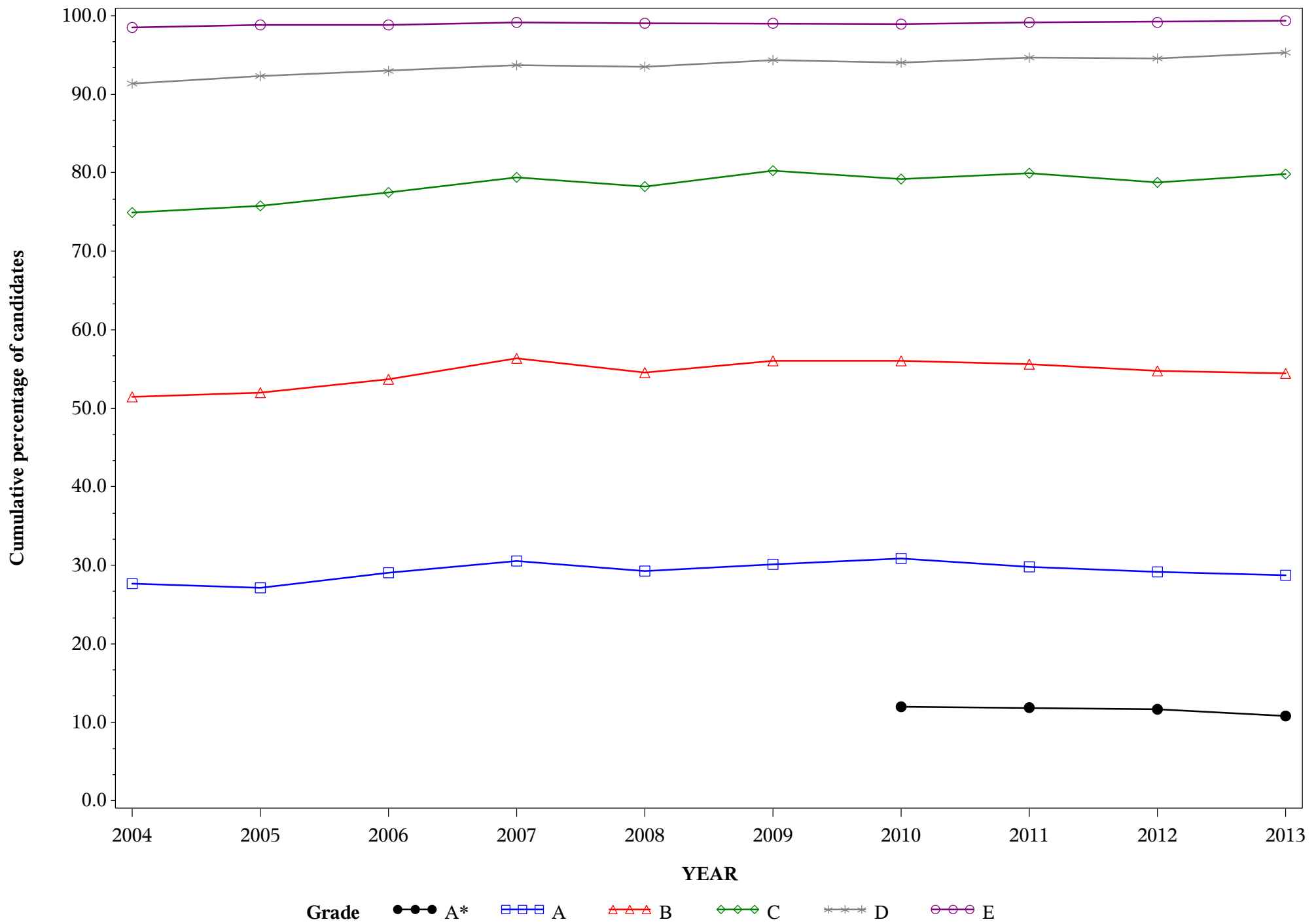

*GCE A Level ENGLISH LITERATURE Grade Distribution 2004- 2013 (Female Candidates)  
Cumulative Percentages*

YEAR	A*	A	B	C	D	E	U
2004	.	25.2	49.4	74.8	92.0	98.8	100.0
2005	.	25.4	50.4	75.9	92.8	99.0	100.0
2006	.	27.2	52.5	77.5	93.8	99.2	100.0
2007	.	28.7	54.5	78.9	94.1	99.3	100.0
2008	.	27.8	54.2	79.2	94.3	99.2	100.0
2009	.	28.3	55.3	80.5	95.0	99.3	100.0
2010	10.6	29.5	55.7	80.2	95.3	99.4	100.0
2011	10.5	28.7	55.1	80.8	95.5	99.5	100.0
2012	9.8	27.4	54.5	81.0	95.7	99.5	100.0
2013	9.2	26.8	54.4	81.7	96.1	99.6	100.0

*Cumulative Numbers*

YEAR	A*	A	B	C	D	E	U
2004	.	8891	17431	26375	32431	34823	35261
2005	.	9339	18528	27921	34120	36393	36778
2006	.	9843	19032	28088	34013	35953	36252
2007	.	9966	18928	27415	32711	34493	34746
2008	.	10160	19798	28931	34465	36246	36552
2009	.	10350	20218	29463	34766	36328	36582
2010	3718	10347	19546	28144	33433	34873	35095
2011	3737	10216	19661	28812	34066	35473	35657
2012	3524	9855	19561	29075	34368	35724	35906
2013	3334	9681	19631	29509	34718	35972	36118

# GCE A Level ENGLISH LITERATURE Grade Distribution 2004-2013

## Female Candidates

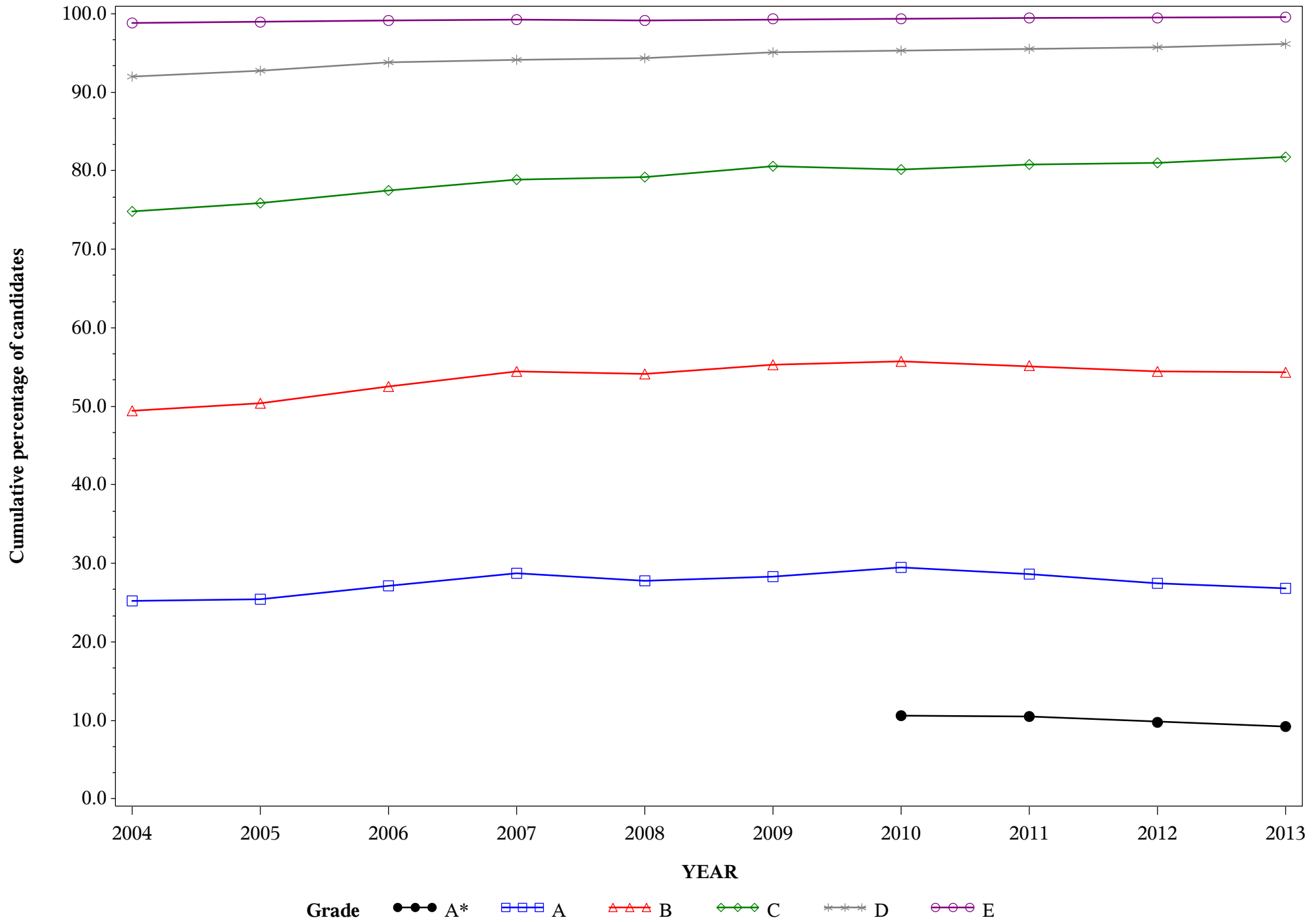

*Numbers of GCE A Level entries in FRENCH 2004- 2013*

gender	2004	2005	2006	2007	2008	2009	2010	2011	2012	2013
Male	4793	4497	4544	4493	4724	4641	4322	4136	3943	3540
Female	10063	9751	9837	9847	10274	9811	9585	9142	8639	7803
All	14864	14248	14381	14340	14998	14452	13907	13278	12582	11343

**GCE A Level FRENCH Entries 2004-2013**

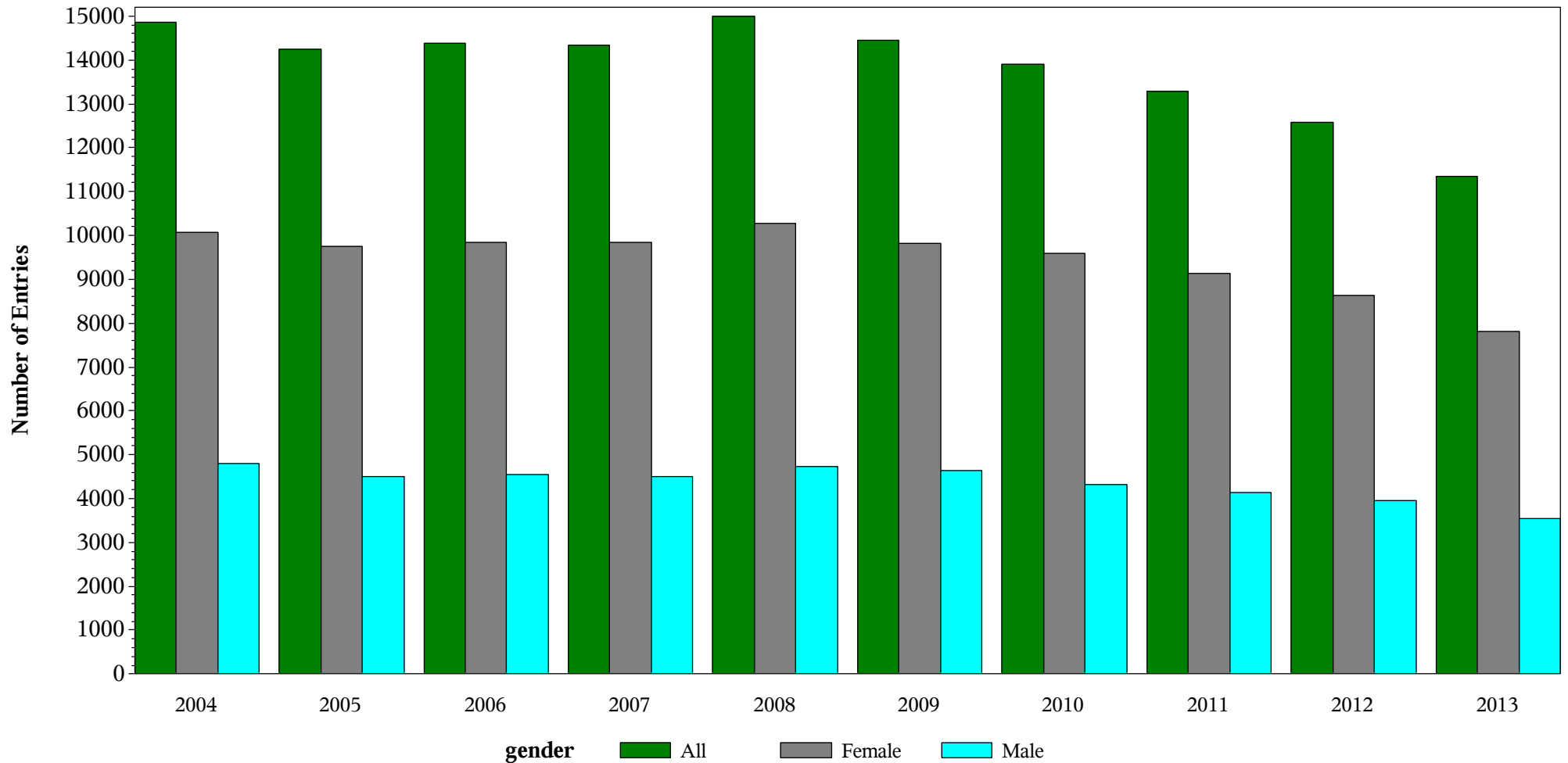

*GCE A Level FRENCH Grade Distribution 2004- 2013 (All Candidates)  
Cumulative Percentages*

YEAR	A*	A	B	C	D	E	U
2004	.	34.6	61.3	80.7	92.9	98.6	100.0
2005	.	34.0	61.3	81.3	93.2	98.7	100.0
2006	.	35.9	63.2	82.1	93.7	99.0	100.0
2007	.	37.2	64.9	83.0	94.4	98.9	100.0
2008	.	37.8	65.3	84.0	94.6	98.8	100.0
2009	.	39.1	66.4	84.6	95.0	99.1	100.0
2010	7.9	39.8	67.9	85.9	95.5	99.1	100.0
2011	8.2	40.8	69.7	87.5	96.1	99.1	100.0
2012	7.1	40.0	69.2	87.3	96.1	99.2	100.0
2013	6.9	39.3	68.9	86.9	95.9	99.2	100.0

*Cumulative Numbers*

YEAR	A*	A	B	C	D	E	U
2004	.	5142	9107	11991	13804	14657	14864
2005	.	4847	8735	11583	13274	14061	14248
2006	.	5162	9093	11809	13475	14233	14381
2007	.	5339	9310	11902	13534	14188	14340
2008	.	5668	9791	12600	14192	14820	14998
2009	.	5645	9595	12220	13735	14321	14452
2010	1101	5540	9442	11940	13275	13778	13907
2011	1084	5414	9261	11617	12759	13155	13278
2012	896	5034	8707	10990	12091	12480	12582
2013	777	4463	7819	9855	10876	11255	11343

# GCE A Level FRENCH Grade Distribution 2004-2013

## All Candidates

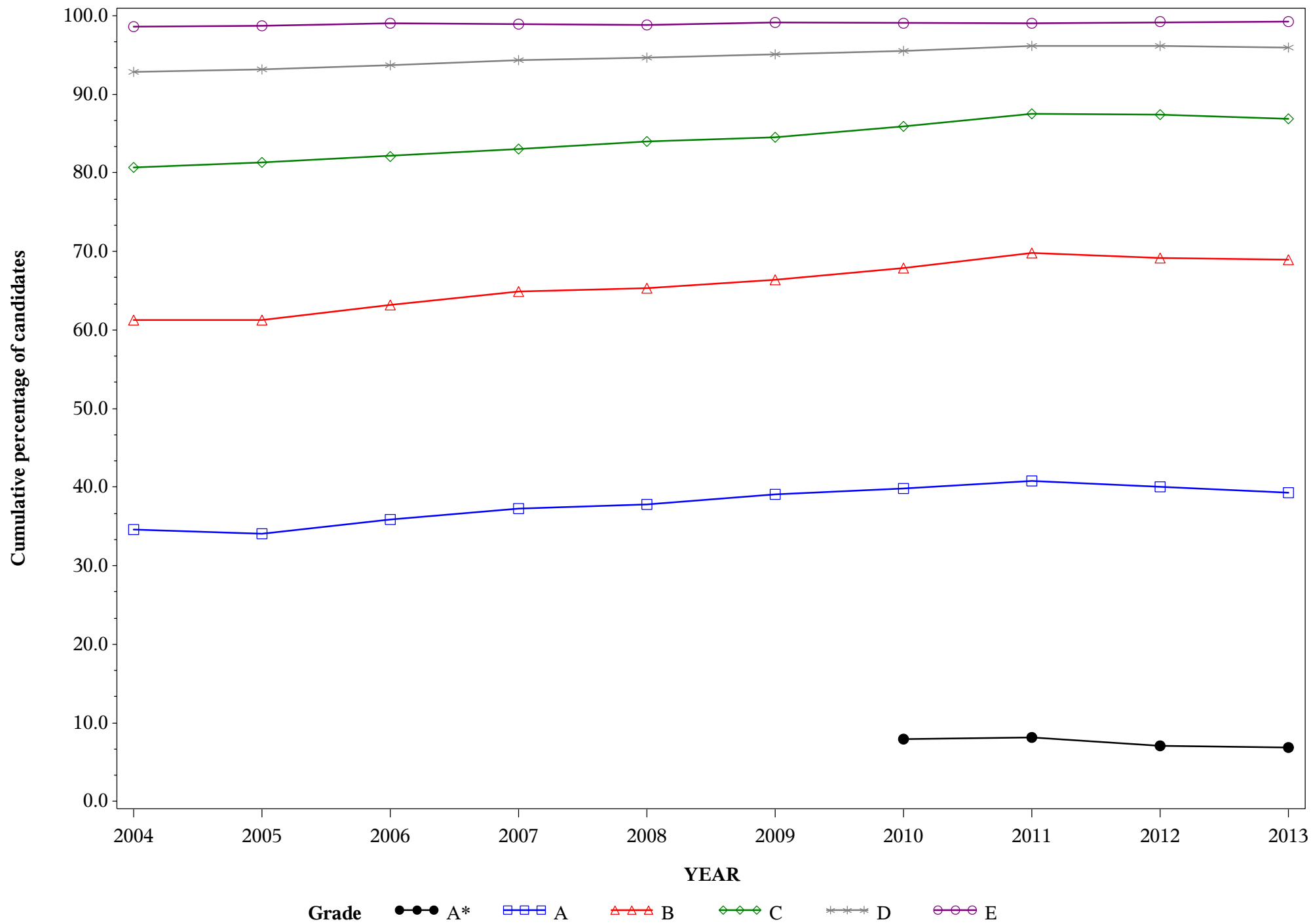



*GCE A Level FRENCH Grade Distribution 2004- 2013 (Male Candidates)  
Cumulative Percentages*

YEAR	A*	A	B	C	D	E	U
2004	.	36.2	62.5	81.2	92.6	98.6	100.0
2005	.	35.6	62.0	81.5	93.2	98.7	100.0
2006	.	37.7	64.9	82.5	94.0	99.0	100.0
2007	.	39.4	66.3	83.6	94.4	98.6	100.0
2008	.	39.1	65.8	84.3	94.2	98.5	100.0
2009	.	40.7	68.1	86.0	95.8	99.3	100.0
2010	7.8	40.5	68.6	86.3	95.3	99.2	100.0
2011	8.8	43.1	70.5	88.4	96.2	99.2	100.0
2012	7.2	40.4	69.6	87.6	96.5	99.4	100.0
2013	7.6	42.4	70.8	87.2	96.0	99.1	100.0

*Cumulative Numbers*

YEAR	A*	A	B	C	D	E	U
2004	.	1734	2994	3891	4436	4724	4793
2005	.	1599	2788	3666	4190	4439	4497
2006	.	1713	2951	3750	4270	4497	4544
2007	.	1768	2981	3754	4243	4432	4493
2008	.	1846	3107	3984	4449	4655	4724
2009	.	1887	3160	3990	4448	4607	4641
2010	339	1751	2966	3728	4117	4286	4322
2011	364	1784	2916	3656	3979	4101	4136
2012	282	1592	2745	3454	3806	3919	3943
2013	269	1500	2506	3088	3398	3508	3540

# GCE A Level FRENCH Grade Distribution 2004-2013

## Male Candidates

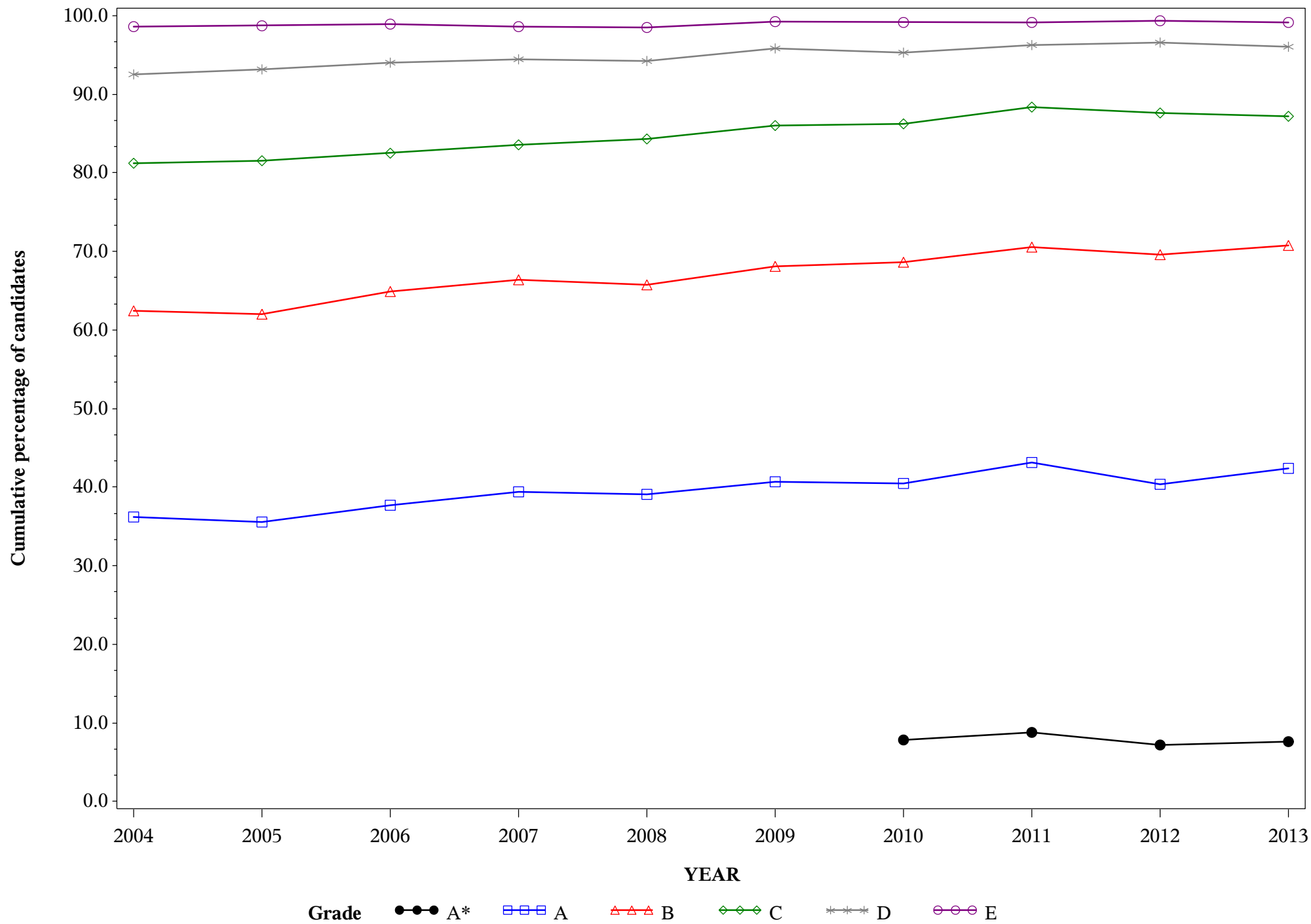

*GCE A Level FRENCH Grade Distribution 2004- 2013 (Female Candidates)  
Cumulative Percentages*

YEAR	A*	A	B	C	D	E	U
2004	.	33.9	60.7	80.4	93.0	98.6	100.0
2005	.	33.3	61.0	81.2	93.2	98.7	100.0
2006	.	35.1	62.4	81.9	93.6	99.0	100.0
2007	.	36.3	64.3	82.7	94.4	99.1	100.0
2008	.	37.2	65.1	83.9	94.8	98.9	100.0
2009	.	38.3	65.6	83.9	94.7	99.0	100.0
2010	7.9	39.5	67.6	85.7	95.5	99.0	100.0
2011	7.9	39.7	69.4	87.1	96.0	99.0	100.0
2012	7.1	39.8	69.0	87.2	95.9	99.1	100.0
2013	6.5	38.0	68.1	86.7	95.8	99.3	100.0

*Cumulative Numbers*

YEAR	A*	A	B	C	D	E	U
2004	.	3407	6110	8094	9362	9926	10063
2005	.	3248	5947	7917	9084	9622	9751
2006	.	3449	6142	8059	9205	9736	9837
2007	.	3571	6329	8148	9291	9756	9847
2008	.	3822	6684	8616	9743	10165	10274
2009	.	3758	6435	8230	9287	9714	9811
2010	762	3789	6476	8212	9158	9492	9585
2011	720	3630	6345	7961	8780	9054	9142
2012	614	3442	5962	7536	8285	8561	8639
2013	508	2963	5313	6767	7478	7747	7803

# GCE A Level FRENCH Grade Distribution 2004-2013

## Female Candidates

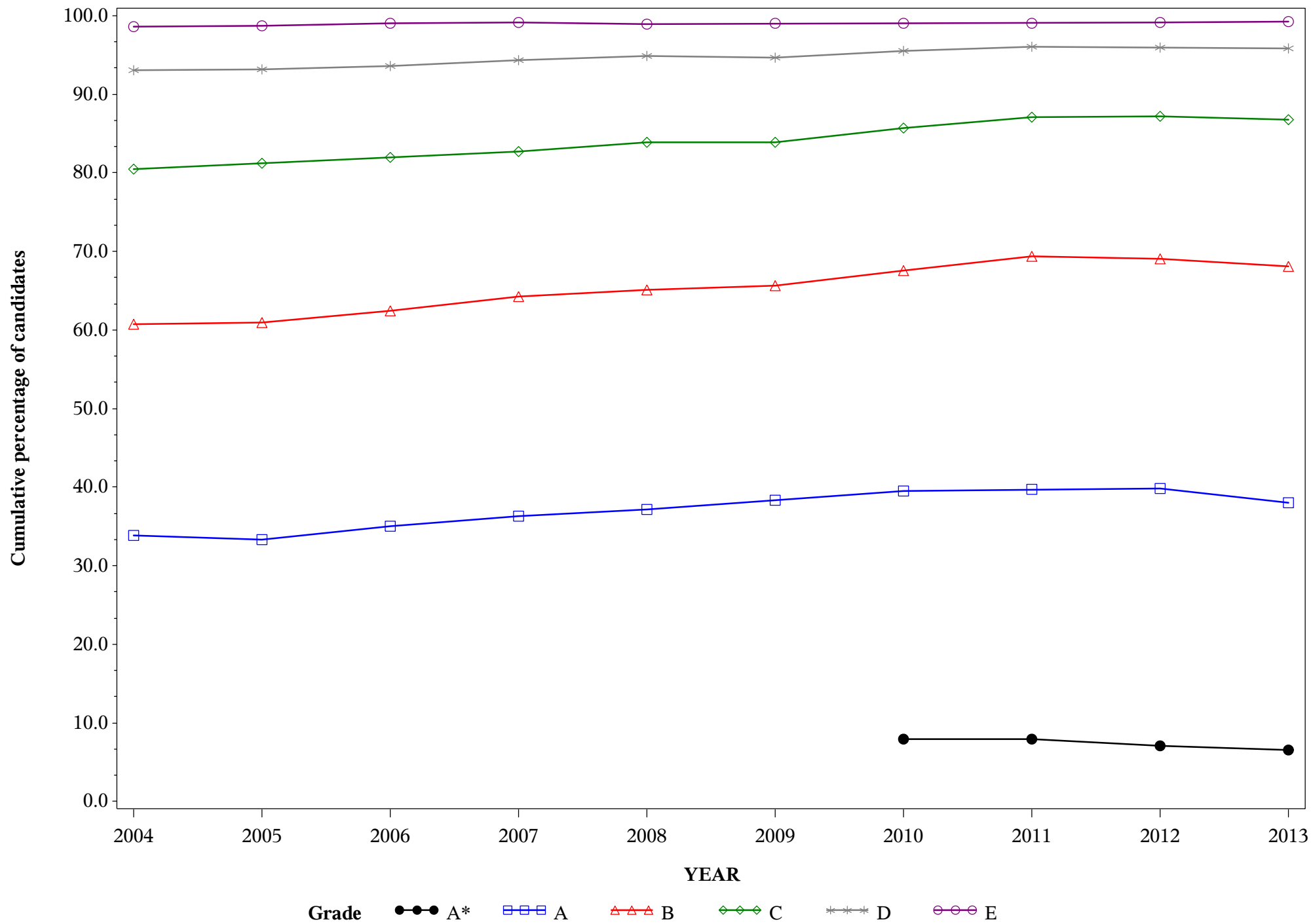

*Numbers of GCE A Level entries in GENERAL STUDIES 2004- 2013*

gender	2004	2005	2006	2007	2008	2009	2010	2011	2012	2013
Male	27390	27525	26768	25859	25768	23531	21902	19410	16446	14356
Female	30224	30968	30946	28985	29248	26690	25014	21748	19350	17500
All	57614	58494	57714	54844	55016	50221	46916	41158	35796	31856

**GCE A Level GENERAL STUDIES Entries 2004-2013**

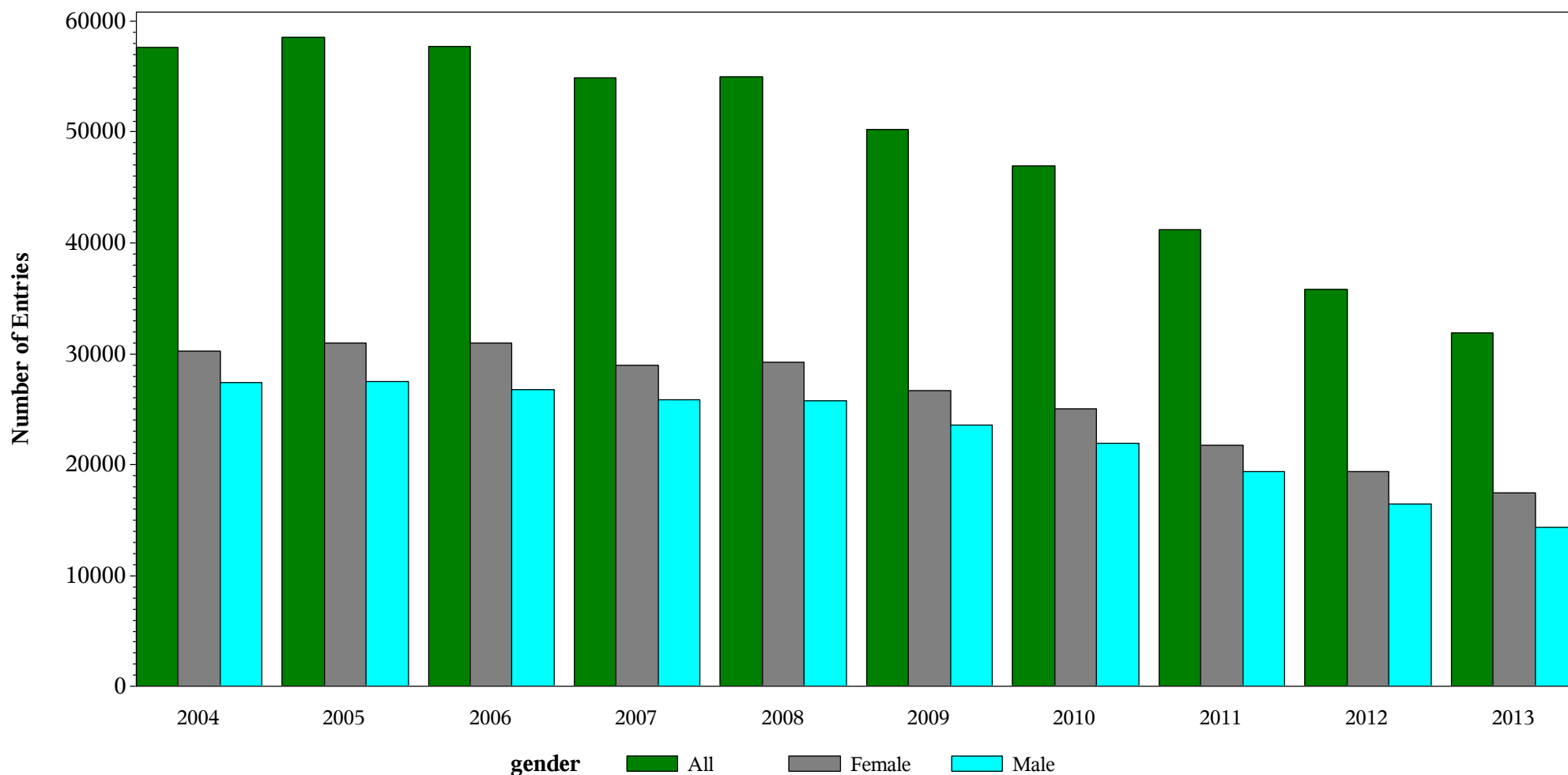

*GCE A Level GENERAL STUDIES Grade Distribution 2004- 2013 (All Candidates)  
Cumulative Percentages*

YEAR	A*	A	B	C	D	E	U
2004	.	12.1	29.5	52.1	75.3	91.8	100.0
2005	.	11.3	28.4	51.0	74.2	91.7	100.0
2006	.	12.0	28.5	51.1	74.6	92.2	100.0
2007	.	12.7	29.7	52.5	75.3	92.4	100.0
2008	.	12.7	29.7	52.2	74.9	91.6	100.0
2009	.	13.1	30.6	53.6	76.2	92.4	100.0
2010	4.5	13.1	31.3	54.7	77.7	92.7	100.0
2011	4.0	12.9	31.5	55.7	78.3	92.9	100.0
2012	4.3	12.5	30.1	54.0	77.0	92.6	100.0
2013	4.4	12.3	30.1	54.2	77.8	93.1	100.0

*Cumulative Numbers*

YEAR	A*	A	B	C	D	E	U
2004	.	6973	16972	30038	43404	52881	57614
2005	.	6619	16598	29829	43427	53624	58494
2006	.	6902	16429	29517	43046	53189	57714
2007	.	6969	16285	28796	41294	50688	54844
2008	.	6982	16346	28704	41206	50410	55016
2009	.	6570	15372	26913	38289	46388	50221
2010	2124	6136	14694	25680	36458	43470	46916
2011	1646	5315	12958	22933	32219	38251	41158
2012	1532	4474	10763	19319	27556	33156	35796
2013	1396	3917	9600	17279	24771	29668	31856

# GCE A Level GENERAL STUDIES Grade Distribution 2004-2013

## All Candidates

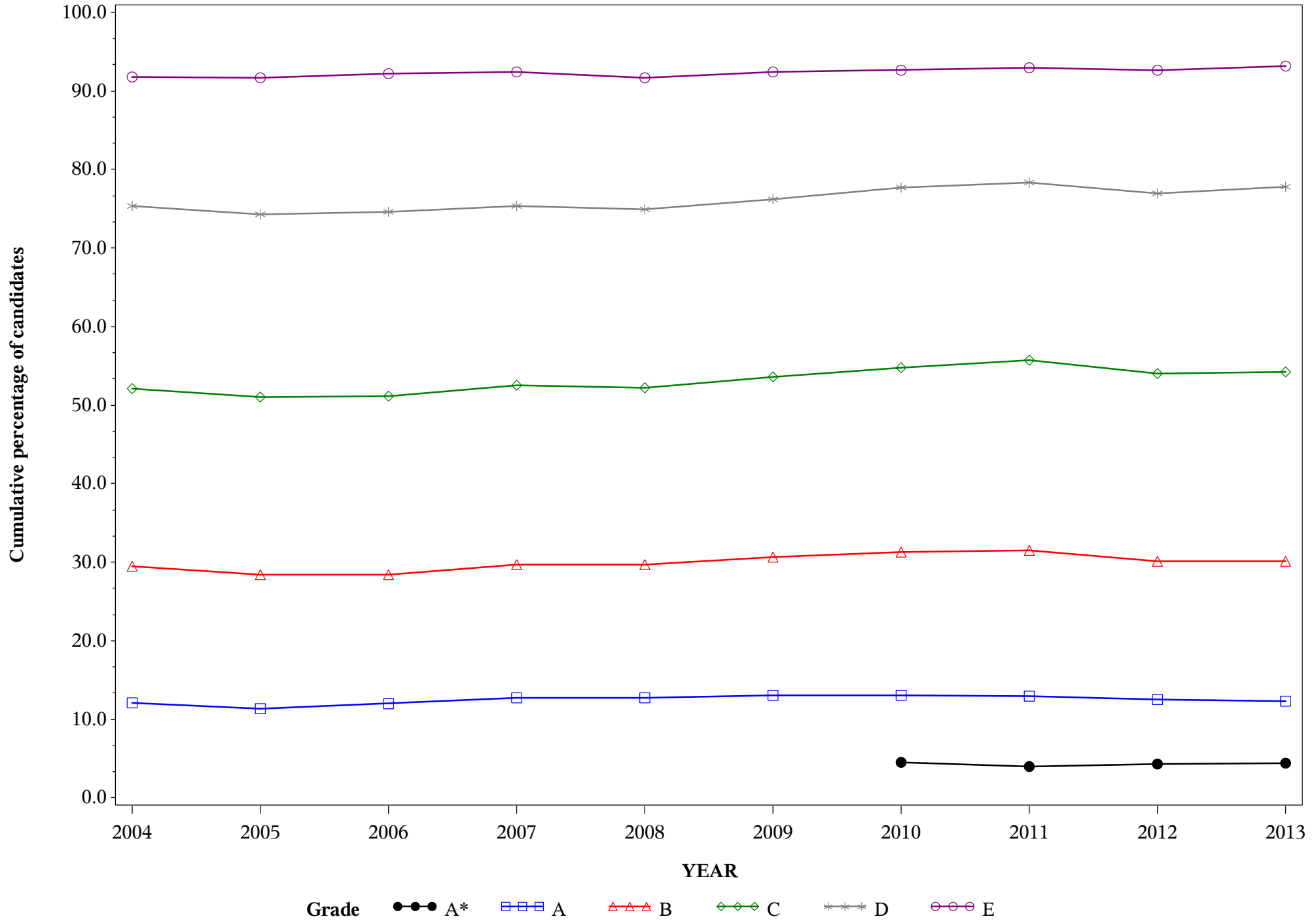

*GCE A Level GENERAL STUDIES Grade Distribution 2004- 2013 (Male Candidates)  
Cumulative Percentages*

YEAR	A*	A	B	C	D	E	U
2004	.	11.5	28.2	50.0	73.4	90.6	100.0
2005	.	10.5	26.5	48.7	72.2	90.5	100.0
2006	.	11.8	27.4	49.2	72.5	90.9	100.0
2007	.	12.1	28.2	50.3	73.4	91.4	100.0
2008	.	11.8	27.6	49.0	71.9	90.0	100.0
2009	.	12.4	28.6	50.6	73.8	90.9	100.0
2010	4.1	12.1	29.2	51.8	75.2	91.2	100.0
2011	3.5	11.5	28.6	52.2	75.3	91.5	100.0
2012	3.5	10.7	26.8	50.1	73.9	90.9	100.0
2013	4.0	11.5	27.8	51.6	75.7	92.0	100.0

*Cumulative Numbers*

YEAR	A*	A	B	C	D	E	U
2004	.	3146	7724	13685	20092	24811	27390
2005	.	2886	7300	13400	19885	24898	27525
2006	.	3170	7328	13164	19401	24328	26768
2007	.	3140	7296	12999	18983	23639	25859
2008	.	3039	7107	12627	18532	23198	25768
2009	.	2919	6729	11904	17373	21400	23531
2010	890	2640	6387	11346	16465	19968	21902
2011	689	2235	5557	10130	14612	17768	19410
2012	576	1762	4409	8245	12148	14956	16446
2013	581	1652	3998	7414	10869	13201	14356



# GCE A Level GENERAL STUDIES Grade Distribution 2004-2013

## Male Candidates

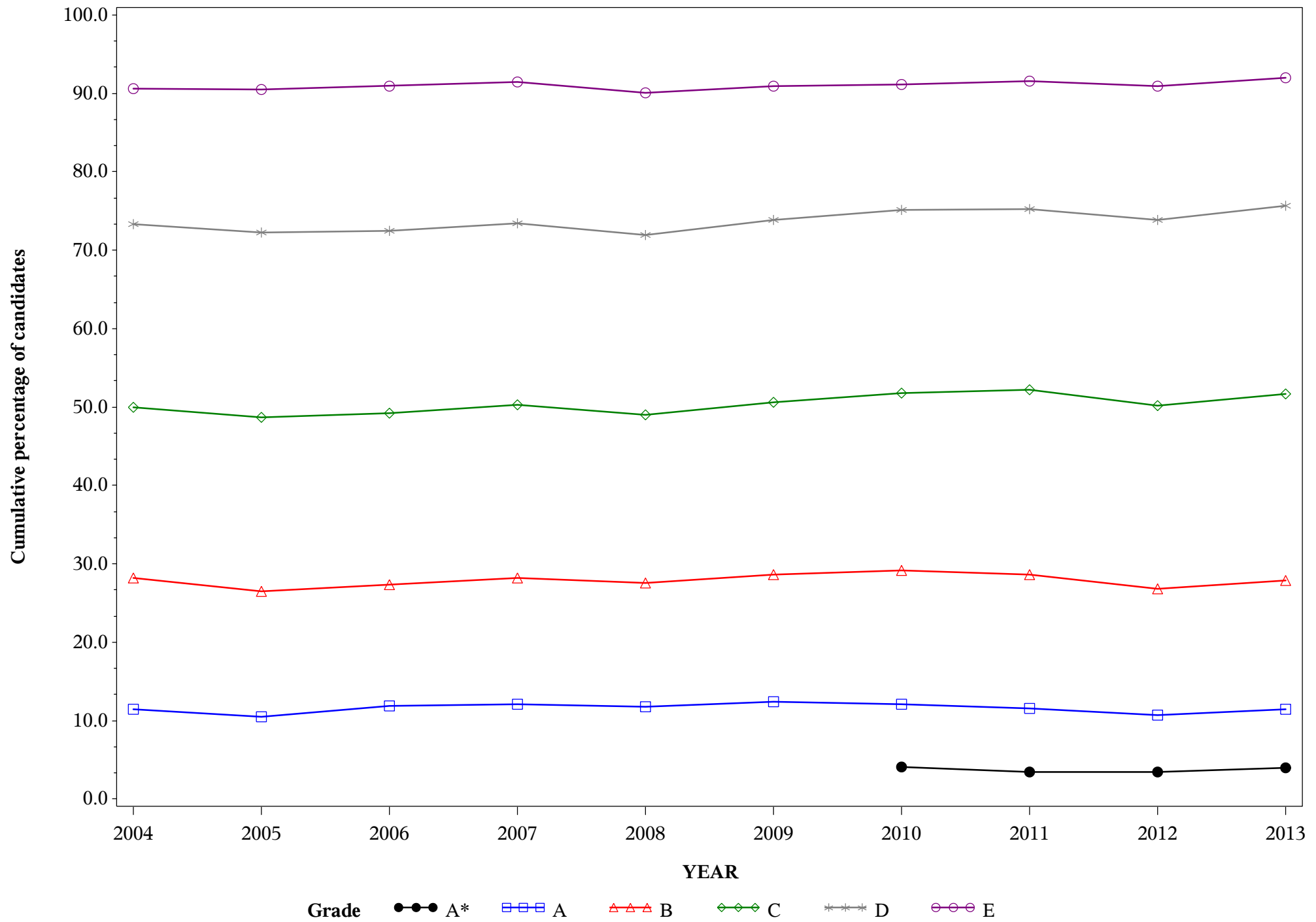

*GCE A Level GENERAL STUDIES Grade Distribution 2004- 2013 (Female Candidates)  
Cumulative Percentages*

YEAR	A*	A	B	C	D	E	U
2004	.	12.7	30.6	54.1	77.1	92.9	100.0
2005	.	12.1	30.0	53.0	76.0	92.8	100.0
2006	.	12.1	29.4	52.8	76.4	93.3	100.0
2007	.	13.2	31.0	54.5	77.0	93.3	100.0
2008	.	13.5	31.6	55.0	77.5	93.0	100.0
2009	.	13.7	32.4	56.2	78.4	93.6	100.0
2010	4.9	14.0	33.2	57.3	79.9	94.0	100.0
2011	4.4	14.2	34.0	58.9	81.0	94.2	100.0
2012	4.9	14.0	32.8	57.2	79.6	94.1	100.0
2013	4.7	12.9	32.0	56.4	79.4	94.1	100.0

*Cumulative Numbers*

YEAR	A*	A	B	C	D	E	U
2004	.	3827	9248	16353	23312	28070	30224
2005	.	3732	9297	16428	23541	28725	30968
2006	.	3732	9101	16353	23645	28861	30946
2007	.	3829	8989	15797	22311	27049	28985
2008	.	3943	9239	16077	22674	27212	29248
2009	.	3651	8643	15009	20916	24988	26690
2010	1234	3496	8307	14334	19993	23502	25014
2011	957	3080	7401	12803	17607	20483	21748
2012	956	2712	6354	11074	15408	18200	19350
2013	815	2265	5602	9865	13902	16467	17500

# GCE A Level GENERAL STUDIES Grade Distribution 2004-2013

## Female Candidates

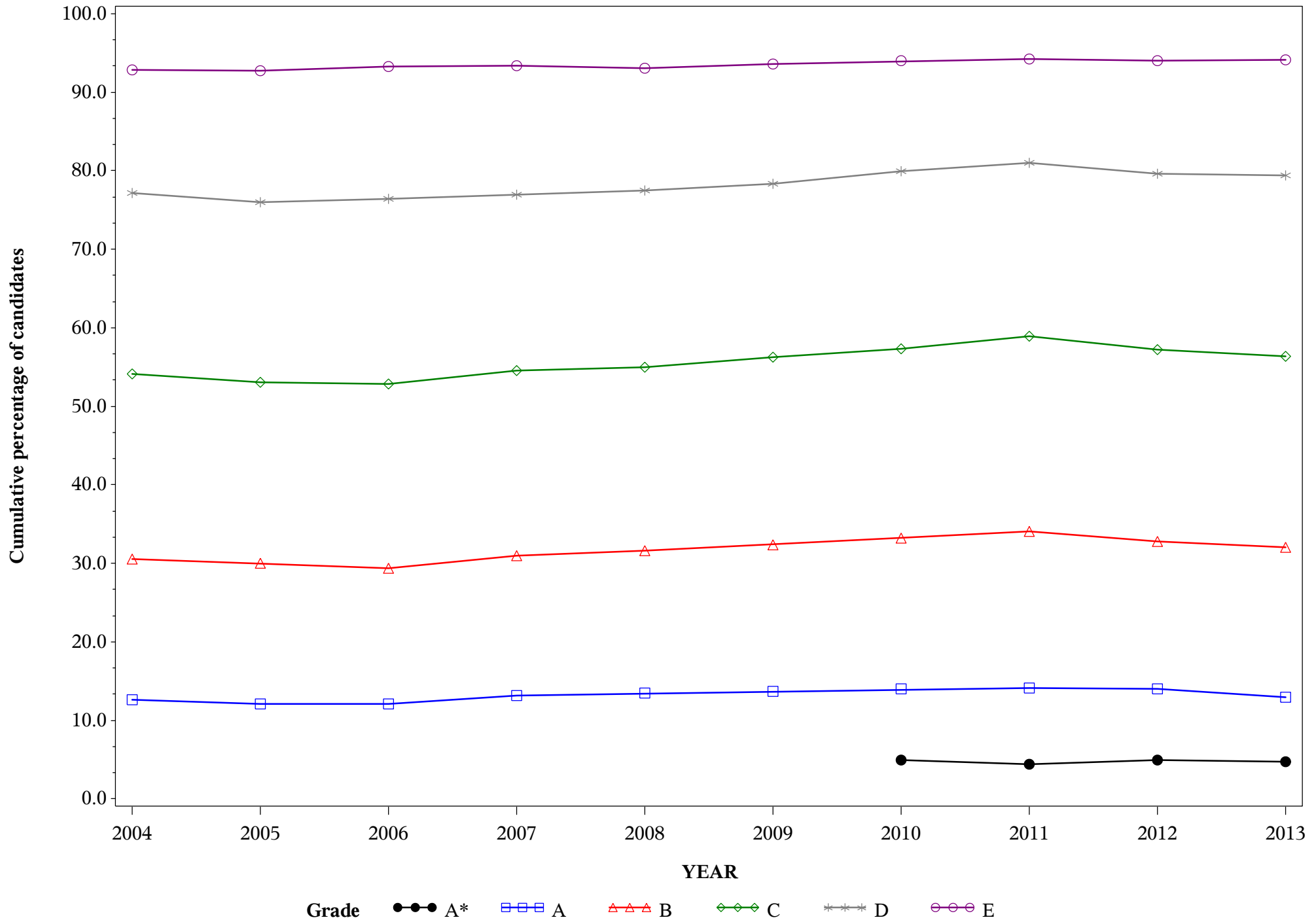

*Numbers of GCE A Level entries in GEOGRAPHY 2004- 2013*

gender	2004	2005	2006	2007	2008	2009	2010	2011	2012	2013
Male	18451	17515	17355	17152	17285	17590	18261	17711	17718	17564
Female	15300	14946	14583	14242	14580	14749	15451	15247	15872	16684
All	33751	32462	31940	31394	31865	32340	33712	32958	33590	34248

**GCE A Level GEOGRAPHY Entries 2004-2013**

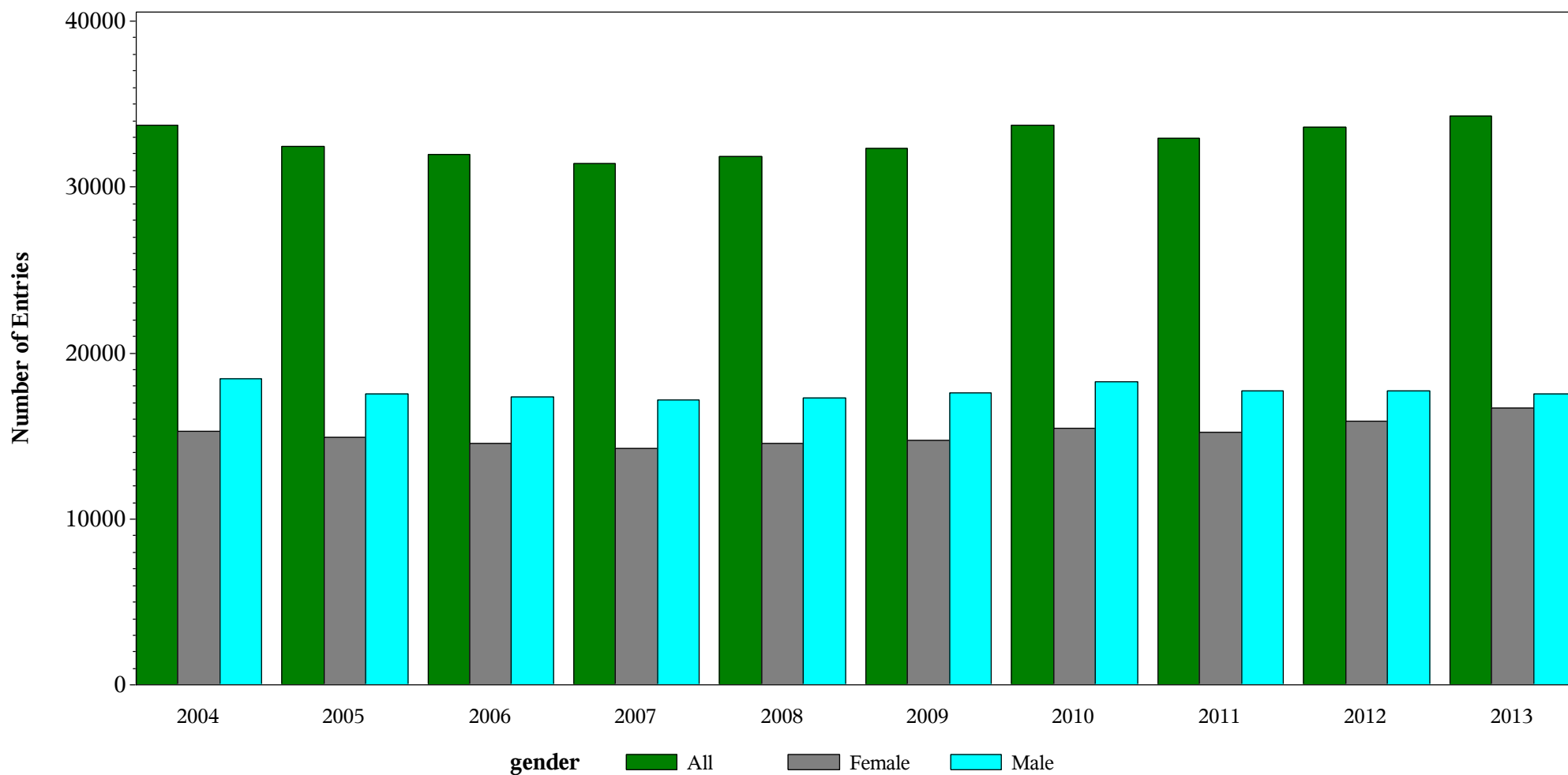

*GCE A Level GEOGRAPHY Grade Distribution 2004- 2013 (All Candidates)  
Cumulative Percentages*

YEAR	A*	A	B	C	D	E	U
2004	.	24.7	51.8	75.5	91.2	98.4	100.0
2005	.	25.0	51.9	76.2	91.9	98.7	100.0
2006	.	26.5	53.6	77.5	92.6	98.9	100.0
2007	.	28.1	55.5	79.0	93.3	99.0	100.0
2008	.	29.0	56.5	80.0	93.7	98.9	100.0
2009	.	30.4	58.1	80.9	94.2	99.1	100.0
2010	6.8	29.7	56.7	79.8	93.6	98.6	100.0
2011	7.1	29.6	57.1	80.6	94.1	98.9	100.0
2012	6.4	28.8	57.1	81.5	94.6	99.0	100.0
2013	5.7	28.3	57.3	81.7	94.6	99.0	100.0

*Cumulative Numbers*

YEAR	A*	A	B	C	D	E	U
2004	.	8346	17467	25497	30789	33219	33751
2005	.	8112	16832	24726	29826	32025	32462
2006	.	8480	17116	24739	29564	31590	31940
2007	.	8824	17413	24786	29279	31073	31394
2008	.	9235	17997	25494	29860	31501	31865
2009	.	9819	18797	26171	30450	32036	32340
2010	2293	10024	19122	26903	31538	33237	33712
2011	2333	9772	18803	26550	31015	32581	32958
2012	2139	9665	19173	27365	31777	33247	33590
2013	1945	9700	19635	27971	32394	33919	34248

# GCE A Level GEOGRAPHY Grade Distribution 2004-2013

## All Candidates

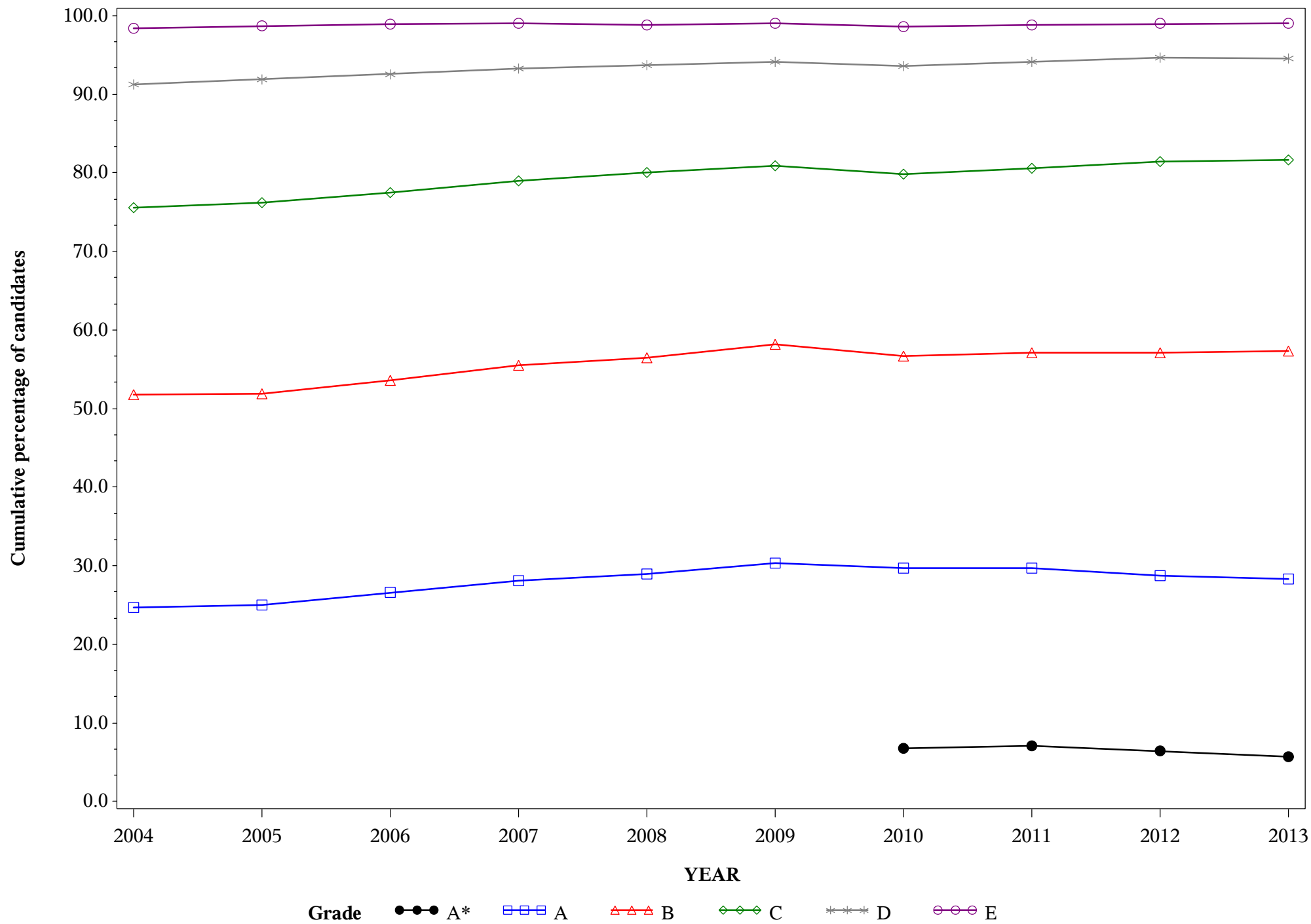

*GCE A Level GEOGRAPHY Grade Distribution 2004- 2013 (Male Candidates)  
Cumulative Percentages*

YEAR	A*	A	B	C	D	E	U
2004	.	20.5	46.3	71.5	89.5	98.0	100.0
2005	.	20.8	46.5	72.2	89.9	98.2	100.0
2006	.	22.0	48.0	73.4	90.8	98.6	100.0
2007	.	23.6	50.1	75.0	91.7	98.8	100.0
2008	.	25.0	51.7	76.8	92.3	98.5	100.0
2009	.	25.6	53.0	77.6	92.8	98.9	100.0
2010	5.1	25.3	51.7	76.6	92.3	98.3	100.0
2011	5.5	25.2	52.3	77.3	92.9	98.6	100.0
2012	4.8	23.7	51.2	78.1	93.5	98.7	100.0
2013	4.4	23.4	51.4	78.0	93.2	98.7	100.0

*Cumulative Numbers*

YEAR	A*	A	B	C	D	E	U
2004	.	3786	8539	13196	16505	18091	18451
2005	.	3637	8146	12643	15742	17203	17515
2006	.	3824	8335	12732	15766	17111	17355
2007	.	4048	8586	12869	15735	16938	17152
2008	.	4316	8932	13281	15949	17029	17285
2009	.	4496	9323	13642	16321	17391	17590
2010	930	4623	9448	13986	16856	17956	18261
2011	972	4457	9271	13694	16461	17463	17711
2012	843	4202	9064	13830	16559	17490	17718
2013	765	4116	9031	13703	16373	17335	17564

# GCE A Level GEOGRAPHY Grade Distribution 2004-2013

## Male Candidates

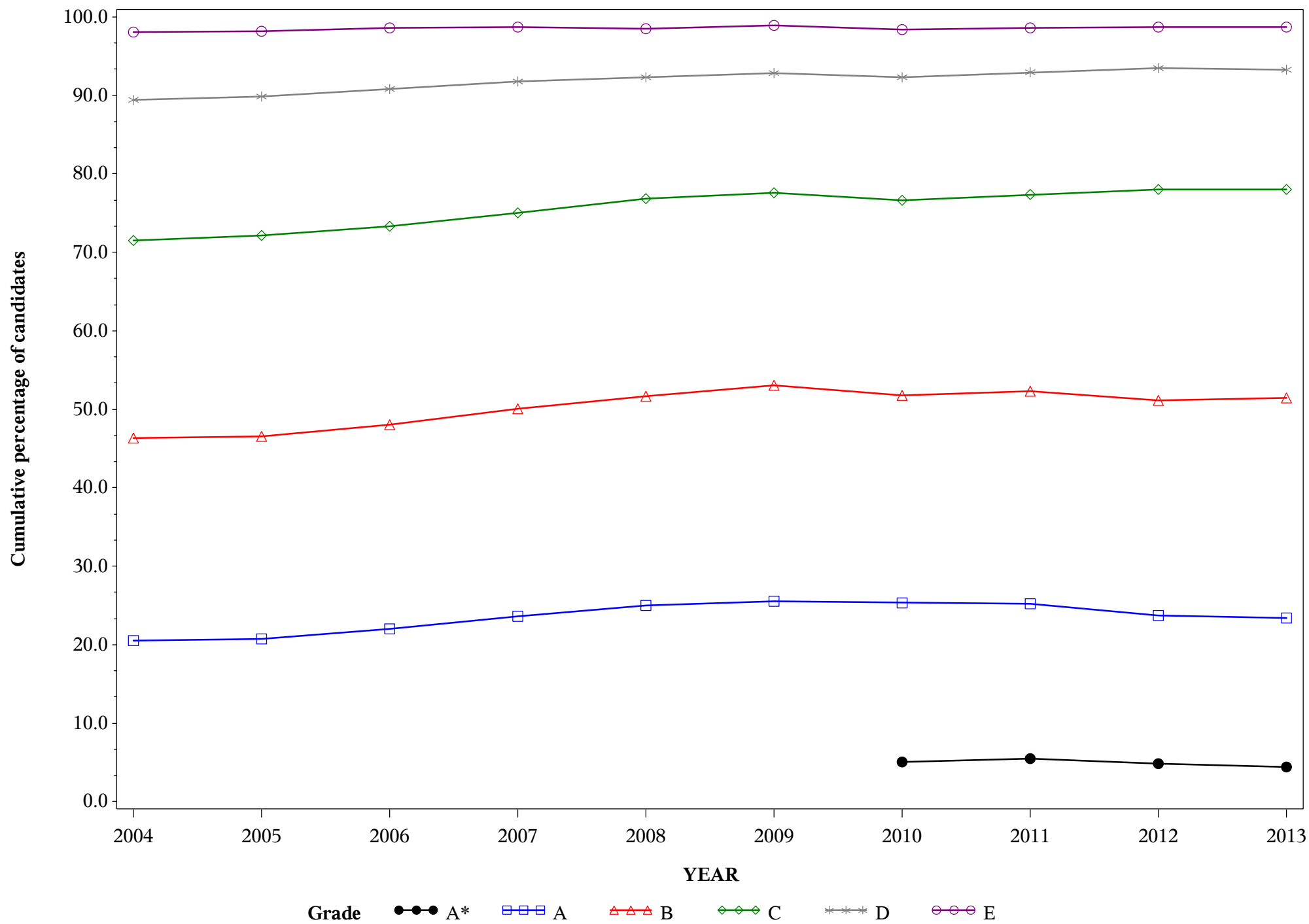



*GCE A Level GEOGRAPHY Grade Distribution 2004- 2013 (Female Candidates)  
Cumulative Percentages*

YEAR	A*	A	B	C	D	E	U
2004	.	29.8	58.4	80.4	93.4	98.9	100.0
2005	.	29.9	58.1	80.8	94.2	99.2	100.0
2006	.	31.9	60.2	82.3	94.6	99.3	100.0
2007	.	33.5	62.0	83.7	95.1	99.2	100.0
2008	.	33.7	62.2	83.8	95.4	99.3	100.0
2009	.	36.1	64.2	84.9	95.8	99.3	100.0
2010	8.8	35.0	62.6	83.6	95.0	98.9	100.0
2011	8.9	34.9	62.5	84.3	95.5	99.2	100.0
2012	8.2	34.4	63.7	85.3	95.9	99.3	100.0
2013	7.1	33.5	63.6	85.5	96.0	99.4	100.0

*Cumulative Numbers*

YEAR	A*	A	B	C	D	E	U
2004	.	4560	8928	12301	14284	15128	15300
2005	.	4475	8686	12083	14083	14821	14946
2006	.	4655	8780	12006	13796	14477	14583
2007	.	4776	8827	11917	13544	14135	14242
2008	.	4919	9065	12213	13911	14472	14580
2009	.	5323	9474	12529	14129	14644	14749
2010	1363	5401	9674	12917	14682	15281	15451
2011	1361	5315	9532	12856	14554	15118	15247
2012	1296	5463	10109	13535	15218	15757	15872
2013	1180	5584	10604	14268	16021	16584	16684

# GCE A Level GEOGRAPHY Grade Distribution 2004-2013

## Female Candidates

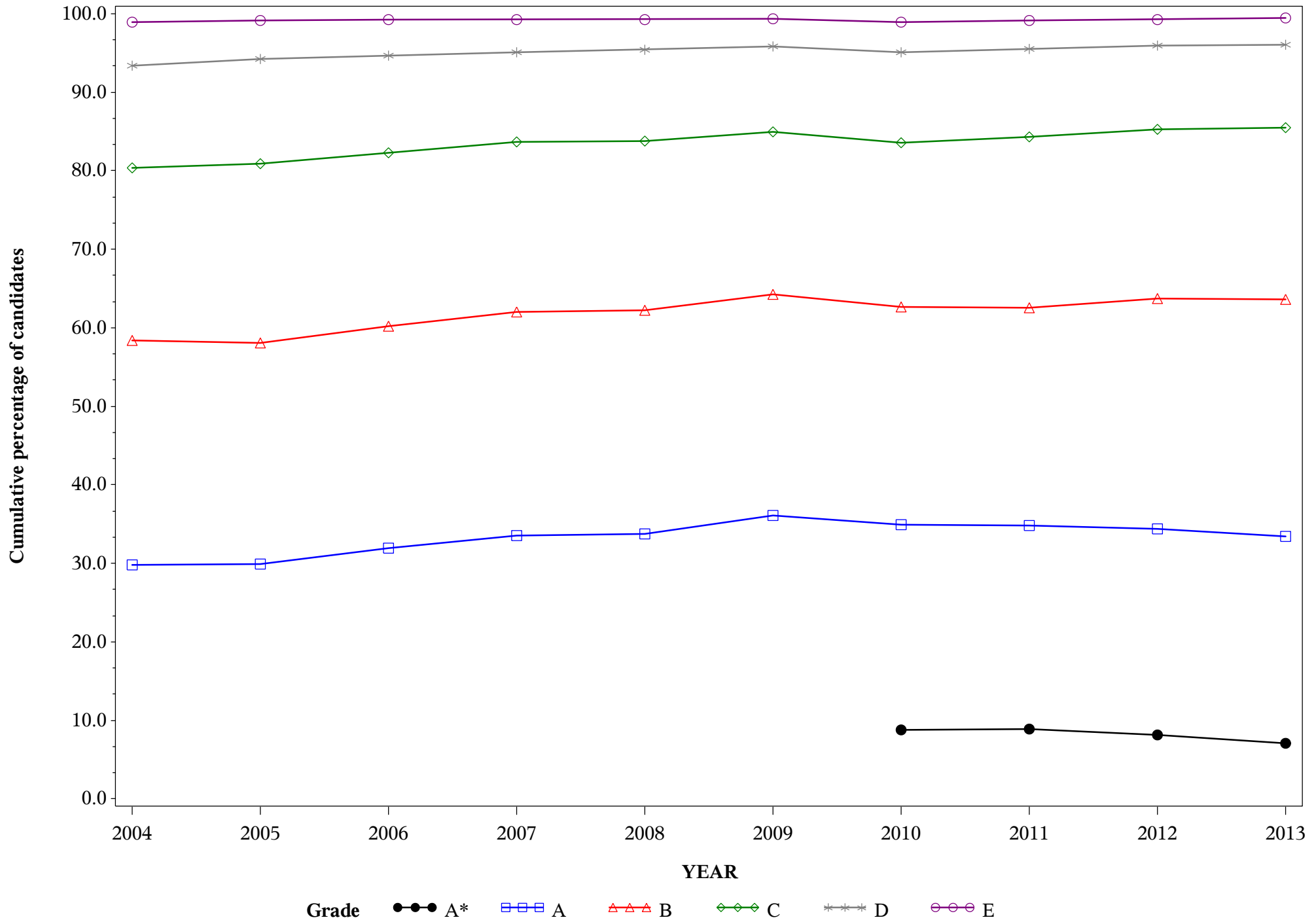

*Numbers of GCE A Level entries in GERMAN 2004- 2013*

gender	2004	2005	2006	2007	2008	2009	2010	2011	2012	2013
Male	2243	2187	2334	2431	2492	2315	2239	2158	1971	1726
Female	4063	3647	3819	3824	3796	3495	3323	3039	2829	2563
All	6306	5834	6153	6255	6288	5810	5562	5198	4800	4289

**GCE A Level GERMAN Entries 2004-2013**

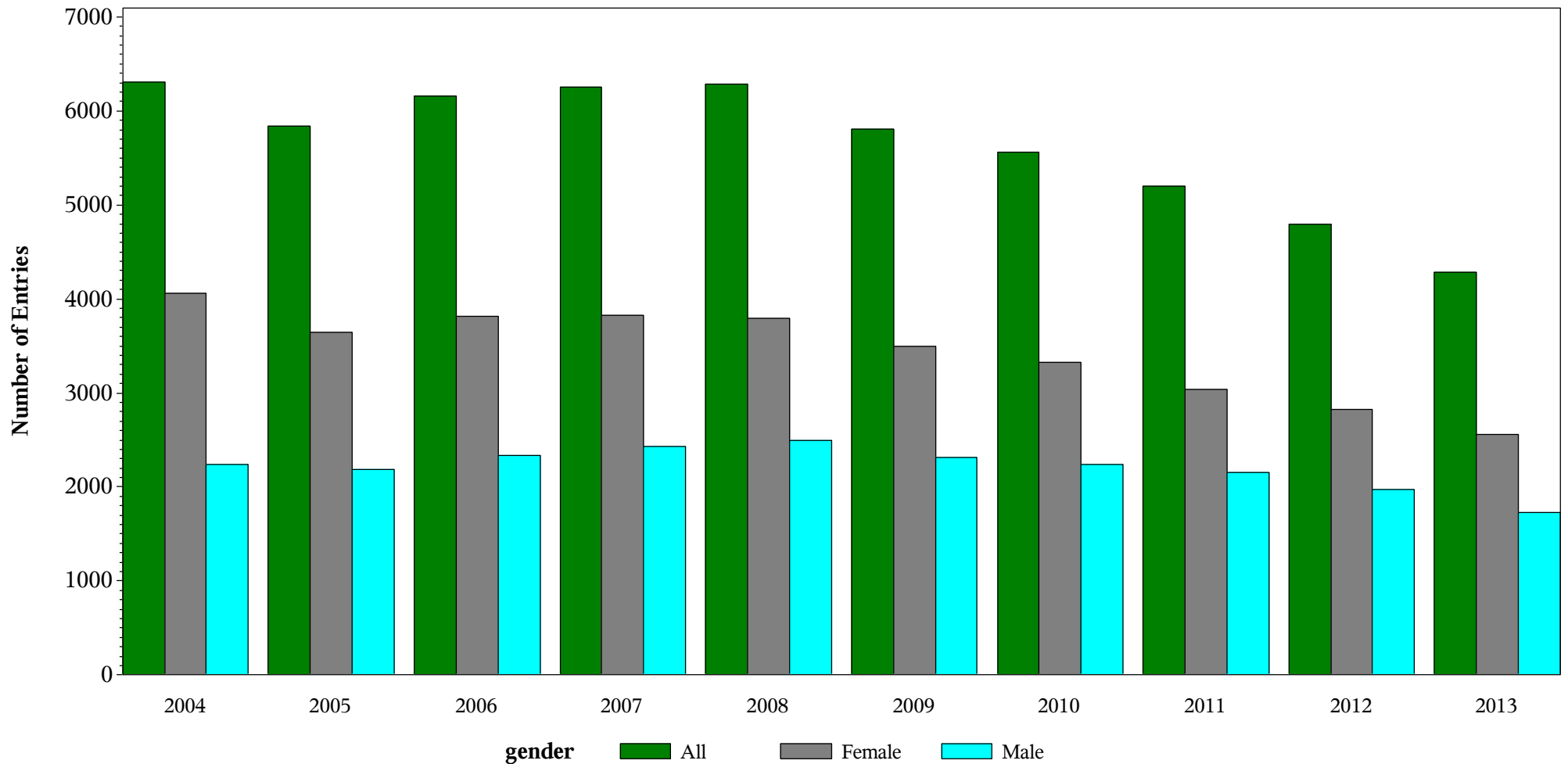

*GCE A Level GERMAN Grade Distribution 2004- 2013 (All Candidates)  
Cumulative Percentages*

YEAR	A*	A	B	C	D	E	U
2004	.	33.8	58.3	77.2	91.6	98.4	100.0
2005	.	36.6	61.5	80.4	92.8	98.4	100.0
2006	.	38.8	64.2	82.5	93.6	98.7	100.0
2007	.	38.1	63.9	82.9	94.5	99.0	100.0
2008	.	38.9	64.9	83.7	94.6	99.1	100.0
2009	.	40.4	65.6	83.7	94.6	99.2	100.0
2010	10.2	41.3	66.8	84.4	94.7	99.0	100.0
2011	9.4	42.7	68.8	87.4	96.1	99.3	100.0
2012	8.3	41.9	68.0	86.1	96.0	99.2	100.0
2013	8.6	42.0	68.1	86.0	95.6	99.3	100.0

*Cumulative Numbers*

YEAR	A*	A	B	C	D	E	U
2004	.	2134	3677	4871	5776	6204	6306
2005	.	2136	3589	4692	5415	5742	5834
2006	.	2390	3951	5077	5761	6070	6153
2007	.	2386	3997	5186	5909	6194	6255
2008	.	2446	4082	5263	5946	6234	6288
2009	.	2345	3814	4865	5494	5761	5810
2010	568	2298	3715	4695	5266	5506	5562
2011	491	2219	3578	4543	4995	5162	5198
2012	396	2013	3264	4132	4606	4763	4800
2013	370	1802	2922	3689	4099	4259	4289

# GCE A Level GERMAN Grade Distribution 2004-2013

## All Candidates

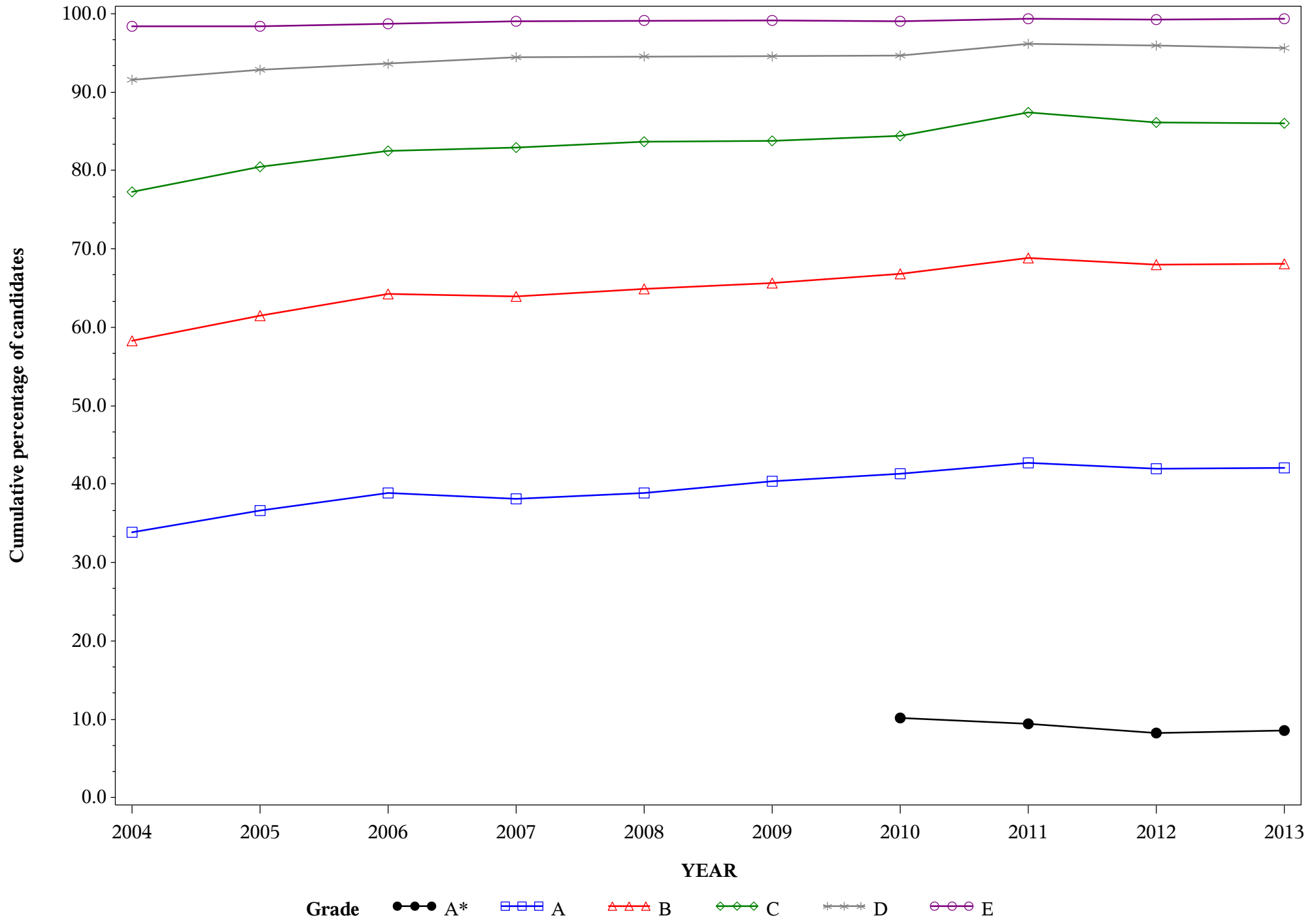

*GCE A Level GERMAN Grade Distribution 2004- 2013 (Male Candidates)  
Cumulative Percentages*

YEAR	A*	A	B	C	D	E	U
2004	.	36.2	59.8	77.1	91.3	98.0	100.0
2005	.	37.9	63.1	81.1	92.7	98.4	100.0
2006	.	42.4	66.9	84.0	93.8	98.4	100.0
2007	.	42.0	66.1	83.6	95.0	99.1	100.0
2008	.	41.8	65.9	84.2	94.6	98.9	100.0
2009	.	41.1	66.6	84.0	94.2	99.1	100.0
2010	10.0	43.0	68.6	84.9	94.7	98.8	100.0
2011	10.0	44.2	69.1	87.3	95.7	99.2	100.0
2012	8.6	42.6	69.2	87.7	96.8	99.4	100.0
2013	8.7	45.0	69.0	85.9	95.7	99.4	100.0

*Cumulative Numbers*

YEAR	A*	A	B	C	D	E	U
2004	.	812	1342	1730	2047	2199	2243
2005	.	829	1380	1773	2027	2152	2187
2006	.	989	1561	1961	2189	2297	2334
2007	.	1021	1606	2033	2309	2408	2431
2008	.	1042	1641	2098	2358	2465	2492
2009	.	952	1542	1944	2180	2295	2315
2010	224	962	1535	1901	2121	2213	2239
2011	215	953	1492	1883	2065	2140	2158
2012	169	839	1364	1729	1908	1960	1971
2013	150	776	1191	1483	1651	1716	1726

# GCE A Level GERMAN Grade Distribution 2004-2013

## Male Candidates

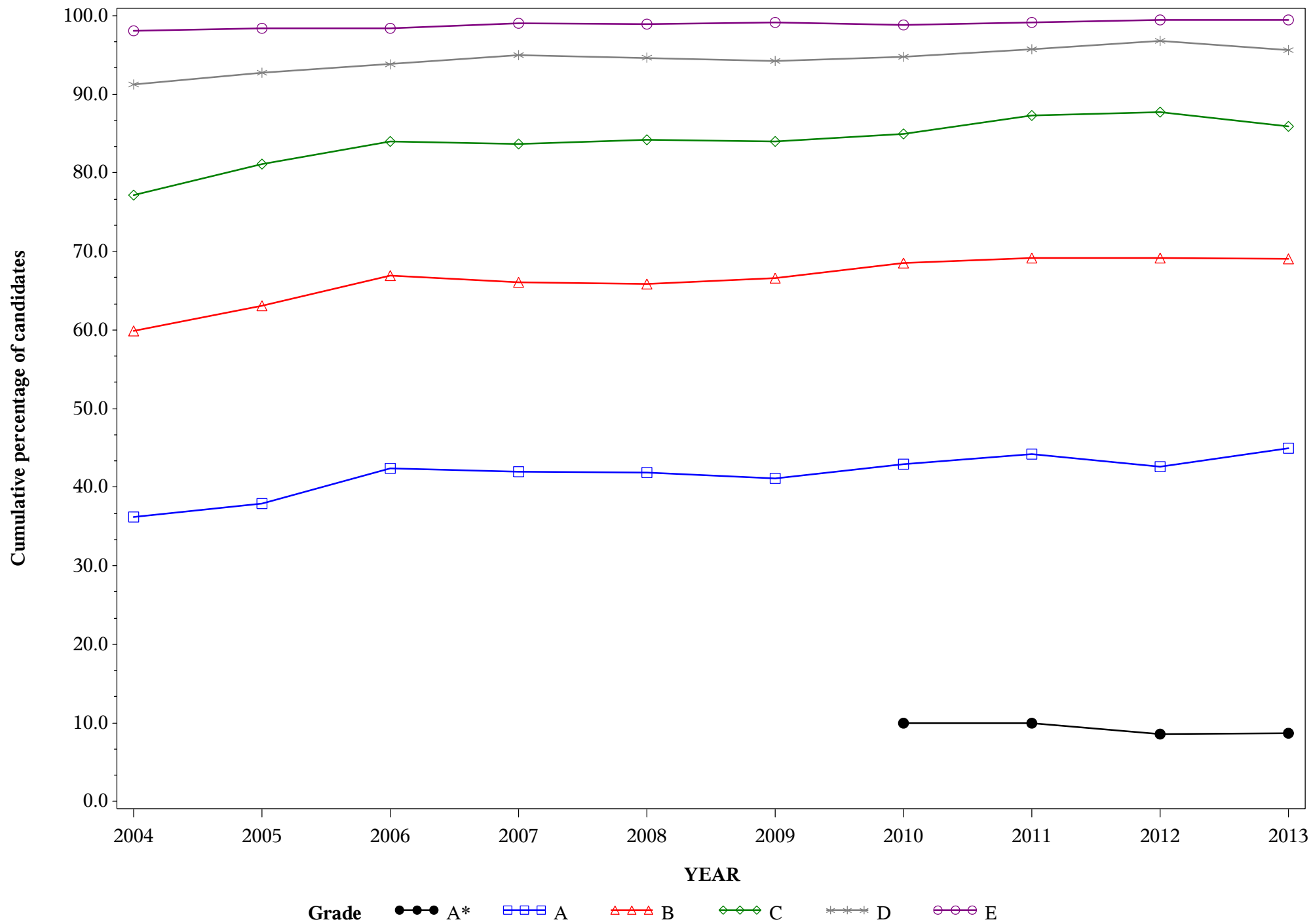

*GCE A Level GERMAN Grade Distribution 2004- 2013 (Female Candidates)  
Cumulative Percentages*

YEAR	A*	A	B	C	D	E	U
2004	.	32.5	57.5	77.3	91.8	98.6	100.0
2005	.	35.8	60.6	80.0	92.9	98.4	100.0
2006	.	36.7	62.6	81.6	93.5	98.8	100.0
2007	.	35.7	62.5	82.5	94.1	99.0	100.0
2008	.	37.0	64.3	83.4	94.5	99.3	100.0
2009	.	39.9	65.0	83.6	94.8	99.2	100.0
2010	10.4	40.2	65.6	84.1	94.6	99.1	100.0
2011	9.1	41.6	68.6	87.5	96.4	99.4	100.0
2012	8.0	41.5	67.2	84.9	95.4	99.1	100.0
2013	8.6	40.0	67.5	86.1	95.5	99.2	100.0

*Cumulative Numbers*

YEAR	A*	A	B	C	D	E	U
2004	.	1322	2335	3141	3729	4005	4063
2005	.	1307	2209	2919	3388	3590	3647
2006	.	1401	2390	3116	3572	3773	3819
2007	.	1365	2391	3153	3600	3786	3824
2008	.	1404	2441	3165	3588	3769	3796
2009	.	1393	2272	2921	3314	3466	3495
2010	344	1336	2180	2794	3145	3293	3323
2011	276	1265	2085	2659	2929	3021	3039
2012	227	1174	1900	2403	2698	2803	2829
2013	220	1026	1731	2206	2448	2543	2563



# GCE A Level GERMAN Grade Distribution 2004-2013

## Female Candidates

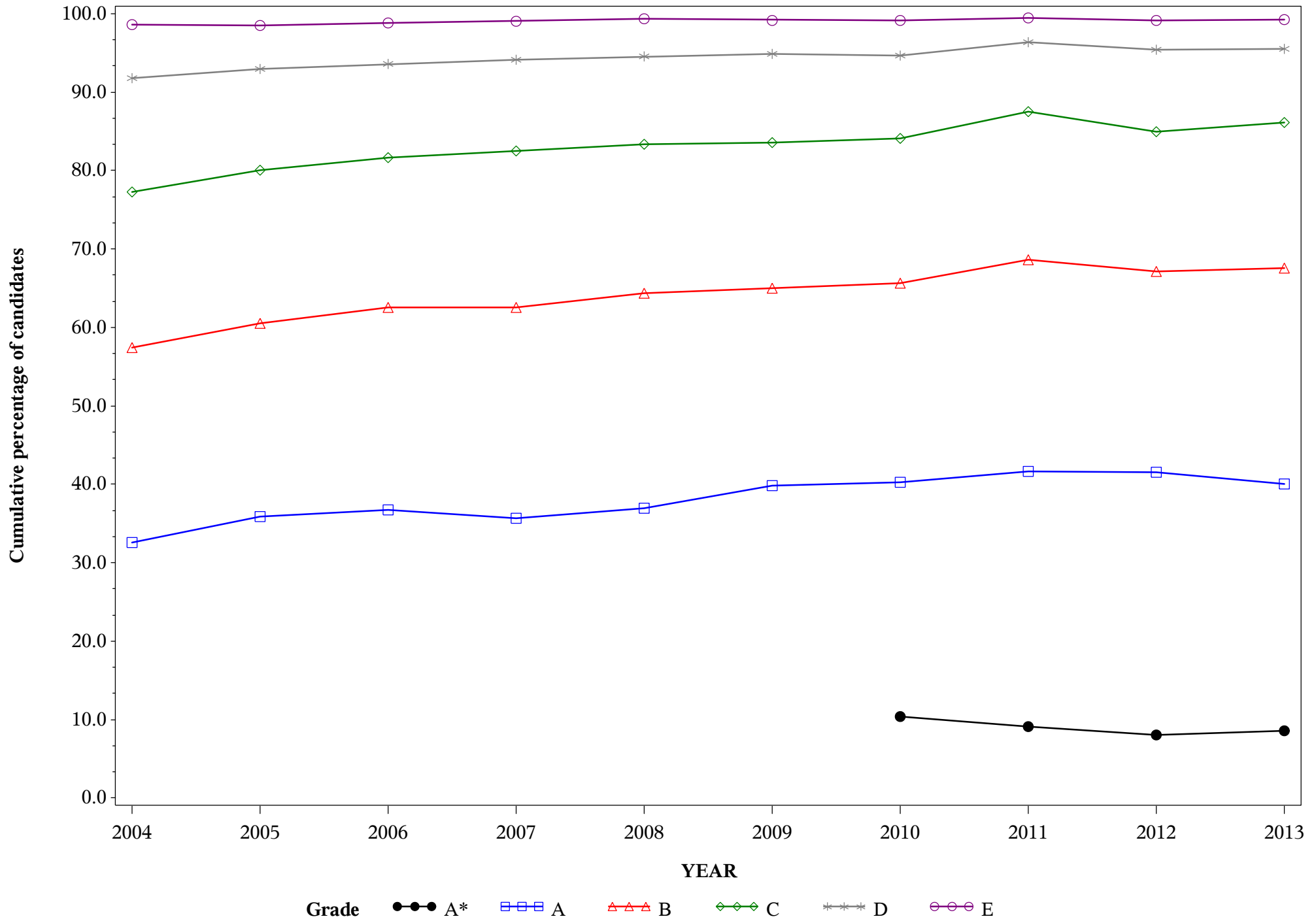

*Numbers of GCE A Level entries in HISTORY 2004- 2013*

gender	2004	2005	2006	2007	2008	2009	2010	2011	2012	2013
Male	21239	21978	22998	23102	24389	24699	24401	25174	25262	25360
Female	21647	22509	22842	22978	24062	24587	25047	26172	26598	27170
All	42886	44489	45842	46080	48454	49287	49448	51347	51860	52531

**GCE A Level HISTORY Entries 2004-2013**

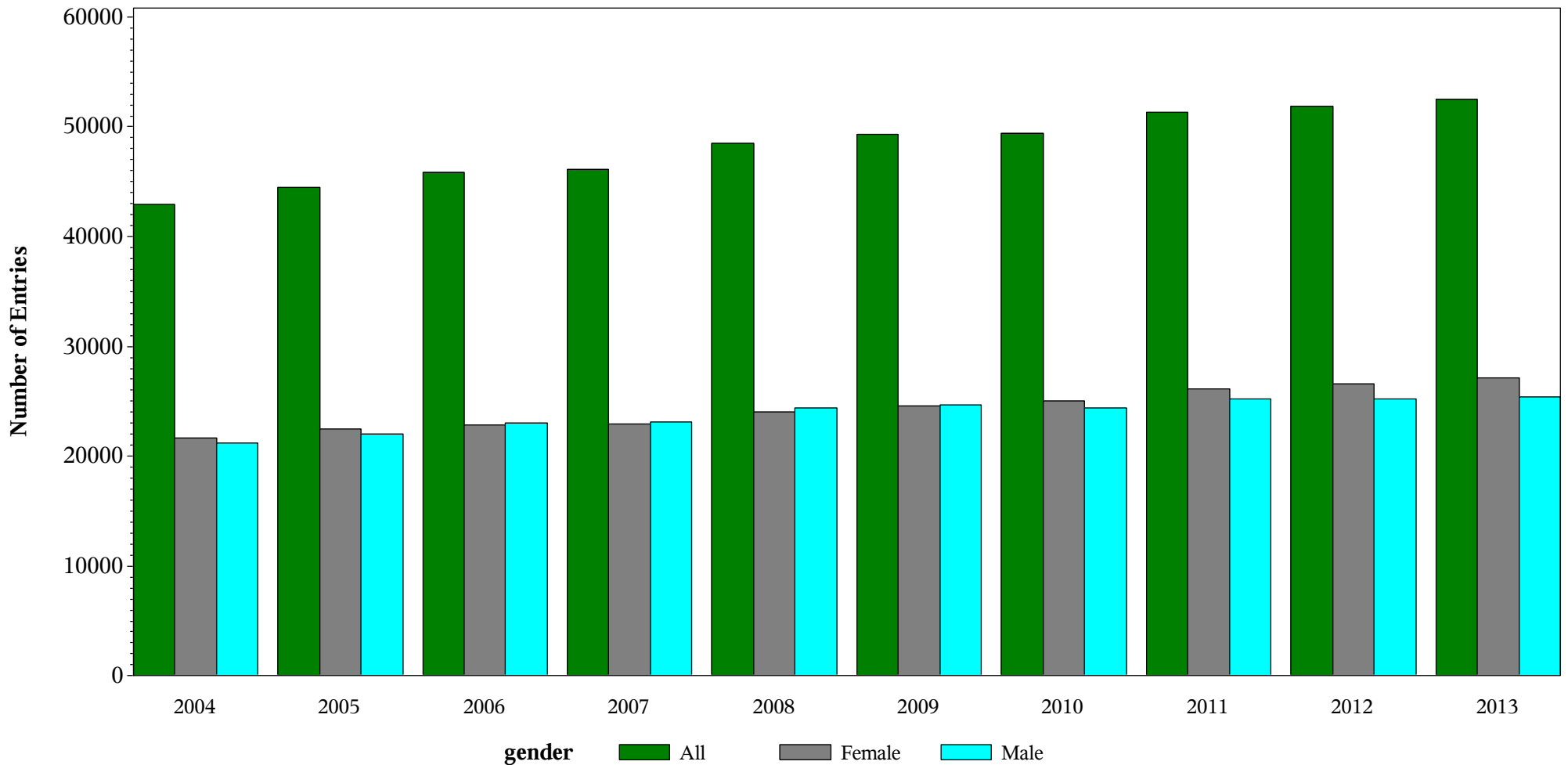

*GCE A Level HISTORY Grade Distribution 2004- 2013 (All Candidates)  
Cumulative Percentages*

YEAR	A*	A	B	C	D	E	U
2004	.	25.0	51.5	75.4	91.1	98.2	100.0
2005	.	24.4	50.9	75.4	91.2	98.2	100.0
2006	.	25.7	52.6	76.4	91.7	98.3	100.0
2007	.	26.1	53.7	77.3	92.6	98.7	100.0
2008	.	25.3	53.9	78.8	93.3	98.7	100.0
2009	.	26.5	55.8	80.0	93.9	98.9	100.0
2010	7.2	28.0	56.4	80.4	94.4	99.0	100.0
2011	7.4	27.7	56.4	81.5	94.9	99.0	100.0
2012	7.2	27.0	56.5	82.0	95.2	99.3	100.0
2013	6.7	26.2	56.4	82.8	95.6	99.3	100.0

*Cumulative Numbers*

YEAR	A*	A	B	C	D	E	U
2004	.	10723	22067	32337	39065	42111	42886
2005	.	10834	22667	33560	40573	43699	44489
2006	.	11762	24094	35035	42050	45064	45842
2007	.	12023	24725	35624	42648	45477	46080
2008	.	12283	26131	38197	45198	47826	48454
2009	.	13052	27510	39441	46282	48751	49287
2010	3542	13846	27880	39778	46673	48968	49448
2011	3786	14233	28980	41865	48734	50853	51347
2012	3717	14007	29320	42545	49383	51472	51860
2013	3507	13778	29644	43479	50207	52141	52531

# GCE A Level HISTORY Grade Distribution 2004-2013

## All Candidates

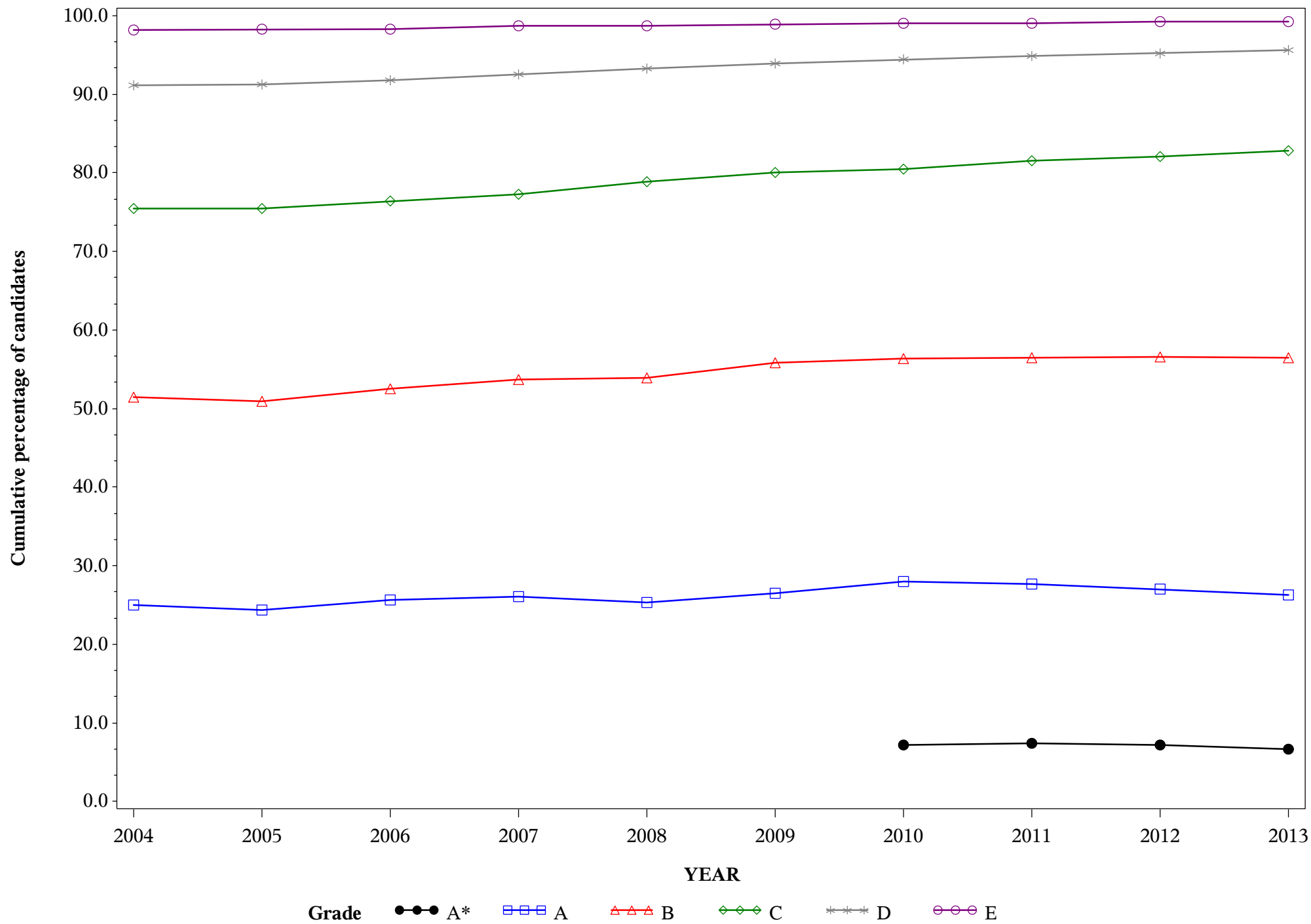

*GCE A Level HISTORY Grade Distribution 2004- 2013 (Male Candidates)  
Cumulative Percentages*

YEAR	A*	A	B	C	D	E	U
2004	.	23.4	48.6	73.4	89.9	97.9	100.0
2005	.	22.9	49.2	74.2	90.7	98.1	100.0
2006	.	23.6	50.2	74.4	90.9	98.0	100.0
2007	.	24.3	51.5	76.0	92.0	98.7	100.0
2008	.	23.6	51.4	77.5	92.8	98.6	100.0
2009	.	24.6	53.6	78.5	93.3	98.8	100.0
2010	6.8	26.5	54.3	79.1	93.8	98.9	100.0
2011	6.8	25.9	54.1	79.7	94.3	99.0	100.0
2012	6.4	25.0	53.5	80.5	94.8	99.2	100.0
2013	6.0	24.0	53.2	81.1	95.1	99.2	100.0

*Cumulative Numbers*

YEAR	A*	A	B	C	D	E	U
2004	.	4975	10317	15588	19099	20783	21239
2005	.	5025	10819	16317	19940	21557	21978
2006	.	5422	11535	17103	20905	22547	22998
2007	.	5612	11895	17548	21256	22792	23102
2008	.	5767	12546	18893	22630	24059	24389
2009	.	6071	13239	19387	23040	24406	24699
2010	1650	6472	13261	19294	22893	24140	24401
2011	1714	6523	13631	20075	23739	24916	25174
2012	1620	6306	13519	20329	23943	25054	25262
2013	1518	6089	13479	20569	24109	25162	25360

# GCE A Level HISTORY Grade Distribution 2004-2013

## Male Candidates

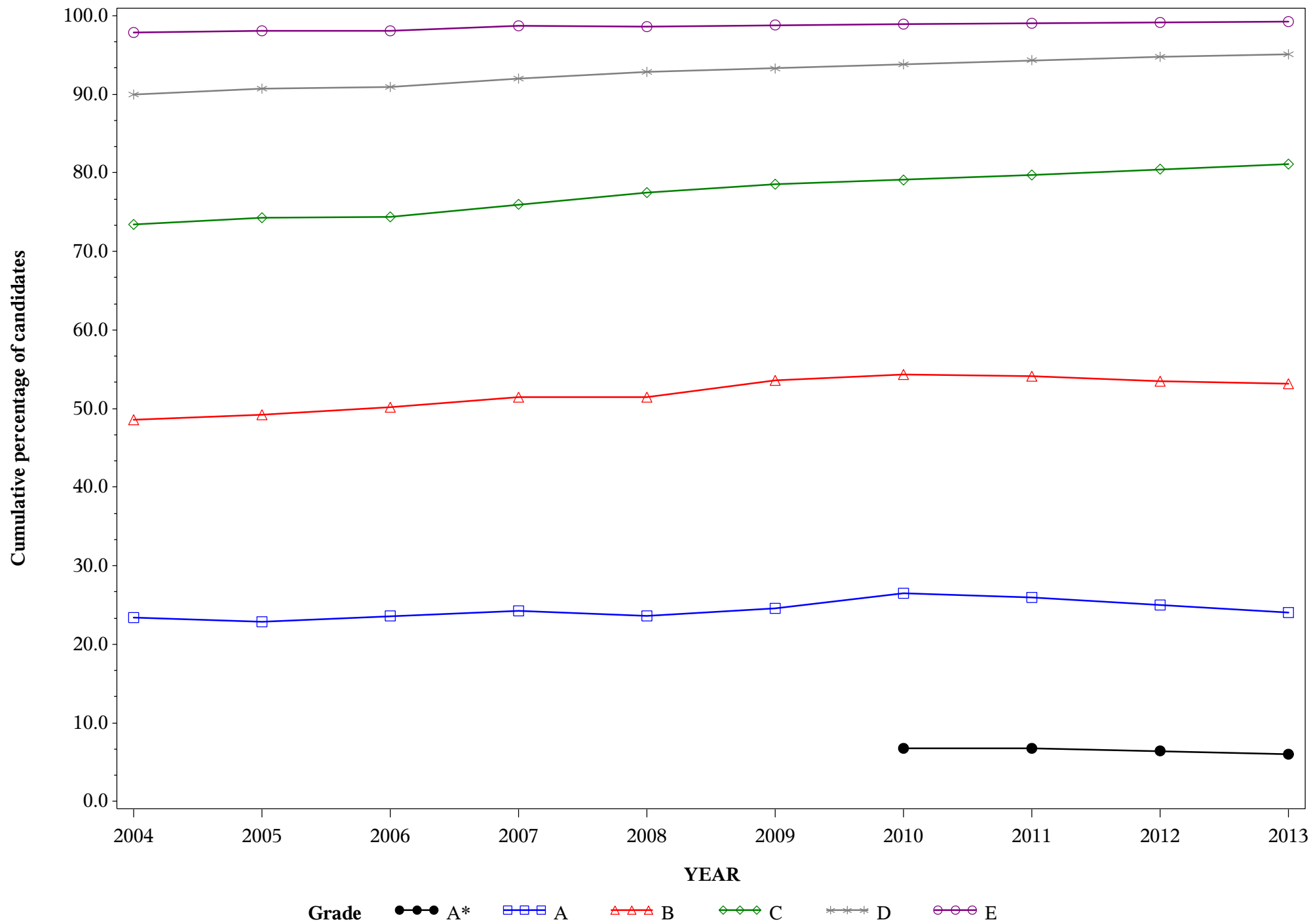

*GCE A Level HISTORY Grade Distribution 2004- 2013 (Female Candidates)  
Cumulative Percentages*

YEAR	A*	A	B	C	D	E	U
2004	.	26.6	54.3	77.4	92.2	98.5	100.0
2005	.	25.8	52.6	76.6	91.7	98.4	100.0
2006	.	27.8	55.0	78.5	92.6	98.6	100.0
2007	.	27.9	55.8	78.7	93.1	98.7	100.0
2008	.	27.1	56.5	80.2	93.8	98.8	100.0
2009	.	28.4	58.0	81.6	94.5	99.0	100.0
2010	7.6	29.4	58.4	81.8	94.9	99.1	100.0
2011	7.9	29.5	58.6	83.3	95.5	99.1	100.0
2012	7.9	29.0	59.4	83.5	95.6	99.3	100.0
2013	7.3	28.3	59.5	84.3	96.1	99.3	100.0

*Cumulative Numbers*

YEAR	A*	A	B	C	D	E	U
2004	.	5748	11750	16749	19966	21328	21647
2005	.	5809	11847	17241	20631	22140	22509
2006	.	6340	12559	17931	21143	22515	22842
2007	.	6411	12830	18076	21392	22685	22978
2008	.	6516	13583	19301	22565	23764	24062
2009	.	6981	14270	20053	23241	24344	24587
2010	1892	7374	14619	20484	23780	24828	25047
2011	2072	7710	15349	21789	24994	25936	26172
2012	2097	7701	15801	22216	25440	26418	26598
2013	1989	7689	16165	22910	26097	26978	27170

# GCE A Level HISTORY Grade Distribution 2004-2013

## Female Candidates

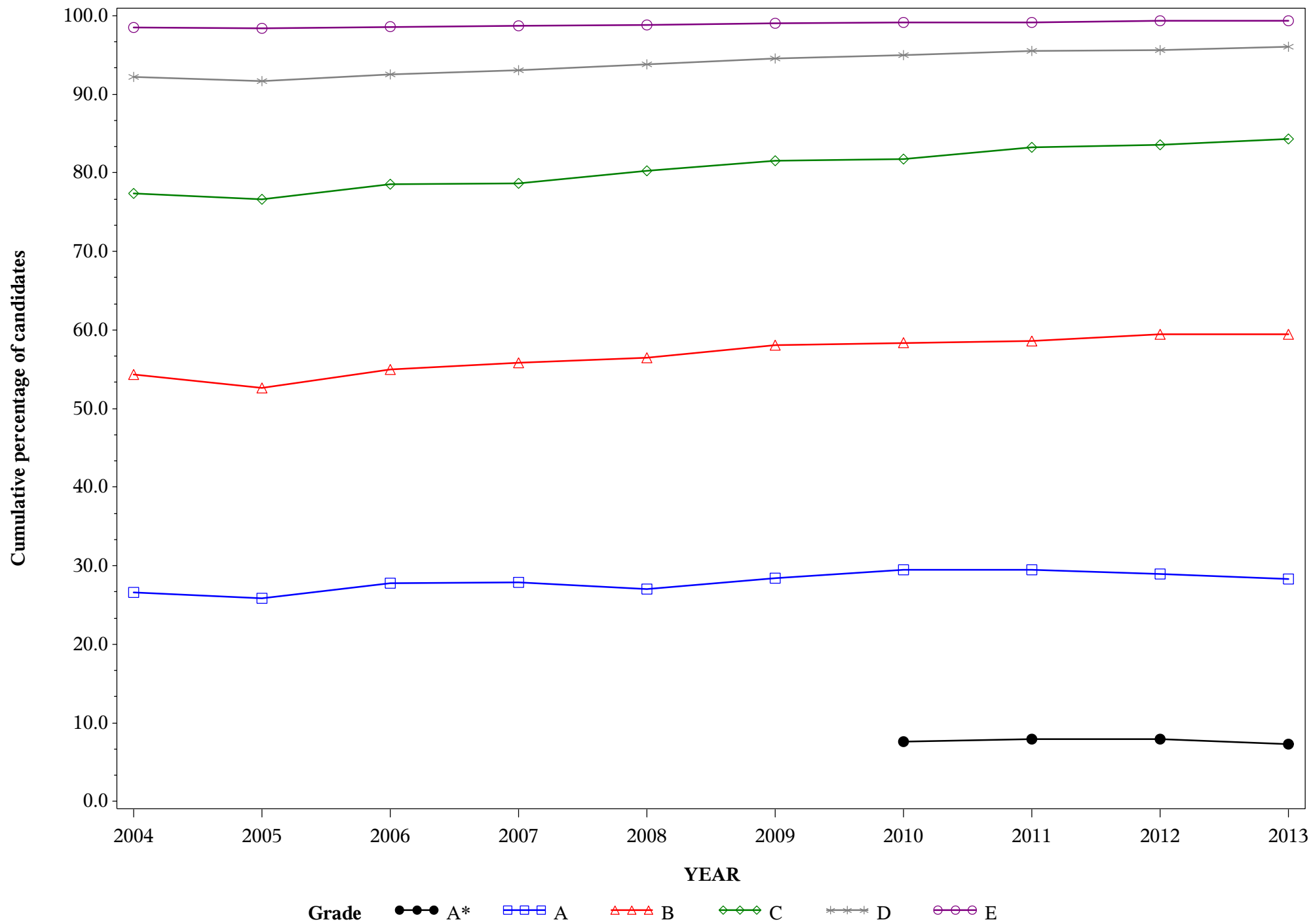



*Numbers of GCE A Level entries in LAW 2004- 2013*

gender	2004	2005	2006	2007	2008	2009	2010	2011	2012	2013
Male	5348	5671	5781	6337	6347	6714	6078	5727	5208	4942
Female	8090	8509	8959	8867	9413	9659	9035	8728	8063	7849
All	13438	14180	14740	15204	15760	16373	15113	14455	13271	12791

**GCE A Level LAW Entries 2004-2013**

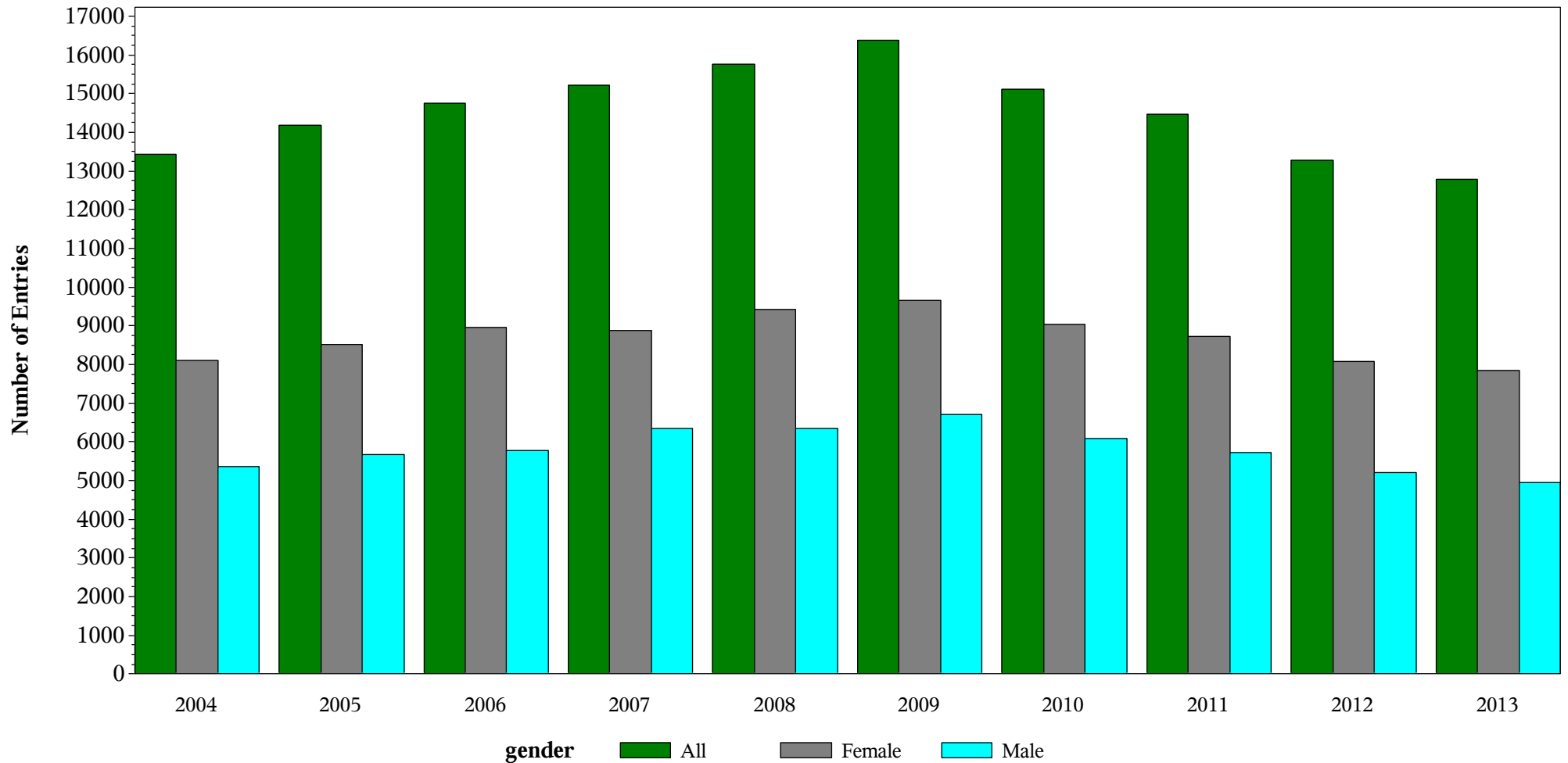

*GCE A Level LAW Grade Distribution 2004- 2013 (All Candidates)  
Cumulative Percentages*

YEAR	A*	A	B	C	D	E	U
2004	.	18.1	39.6	62.5	81.3	93.3	100.0
2005	.	17.7	39.6	64.3	83.4	94.8	100.0
2006	.	20.8	43.2	67.4	85.4	95.8	100.0
2007	.	21.5	44.3	68.1	85.9	96.2	100.0
2008	.	20.9	43.4	67.3	85.7	95.6	100.0
2009	.	20.9	44.9	68.7	86.3	96.1	100.0
2010	5.6	20.6	43.8	68.3	86.7	96.1	100.0
2011	4.8	18.6	42.2	67.2	86.7	96.4	100.0
2012	5.2	18.0	42.3	68.0	87.0	96.5	100.0
2013	4.0	17.9	42.7	68.4	87.0	96.4	100.0

*Cumulative Numbers*

YEAR	A*	A	B	C	D	E	U
2004	.	2435	5315	8394	10923	12542	13438
2005	.	2507	5621	9124	11830	13446	14180
2006	.	3061	6373	9933	12589	14118	14740
2007	.	3262	6735	10361	13066	14628	15204
2008	.	3301	6839	10613	13500	15069	15760
2009	.	3428	7345	11249	14130	15731	16373
2010	845	3111	6621	10316	13103	14521	15113
2011	689	2691	6097	9715	12534	13940	14455
2012	686	2395	5612	9023	11540	12803	13271
2013	517	2287	5457	8746	11132	12325	12791

# GCE A Level LAW Grade Distribution 2004-2013

## All Candidates

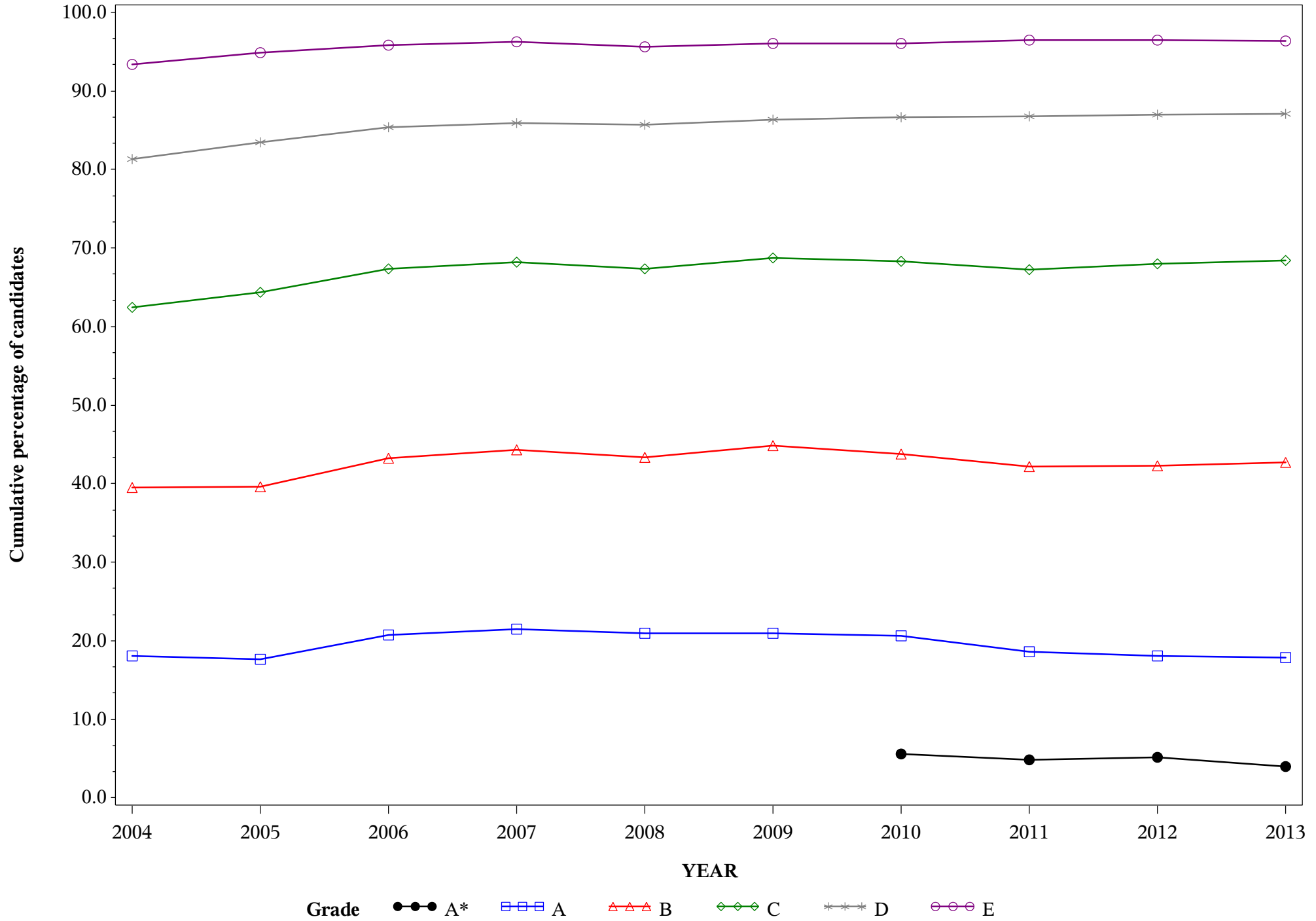

*GCE A Level LAW Grade Distribution 2004- 2013 (Male Candidates)  
Cumulative Percentages*

YEAR	A*	A	B	C	D	E	U
2004	.	15.0	35.1	57.7	78.2	92.1	100.0
2005	.	15.2	34.8	59.7	80.4	93.8	100.0
2006	.	18.0	39.3	63.6	82.8	94.8	100.0
2007	.	17.9	40.1	64.4	83.6	95.3	100.0
2008	.	18.2	39.1	63.3	82.9	94.8	100.0
2009	.	17.9	41.6	65.6	84.4	95.6	100.0
2010	4.2	16.7	38.6	64.2	84.6	95.3	100.0
2011	3.8	15.3	38.1	63.5	83.8	95.6	100.0
2012	3.6	13.7	35.9	62.3	84.3	95.4	100.0
2013	3.1	14.8	37.8	63.7	84.1	95.1	100.0

*Cumulative Numbers*

YEAR	A*	A	B	C	D	E	U
2004	.	801	1876	3087	4184	4925	5348
2005	.	863	1976	3387	4558	5317	5671
2006	.	1040	2272	3676	4789	5481	5781
2007	.	1134	2538	4078	5295	6039	6337
2008	.	1155	2480	4019	5260	6020	6347
2009	.	1204	2794	4407	5665	6417	6714
2010	255	1017	2344	3901	5140	5792	6078
2011	217	875	2183	3639	4802	5473	5727
2012	189	716	1872	3242	4388	4969	5208
2013	151	730	1866	3148	4158	4701	4942

# GCE A Level LAW Grade Distribution 2004-2013

## Male Candidates

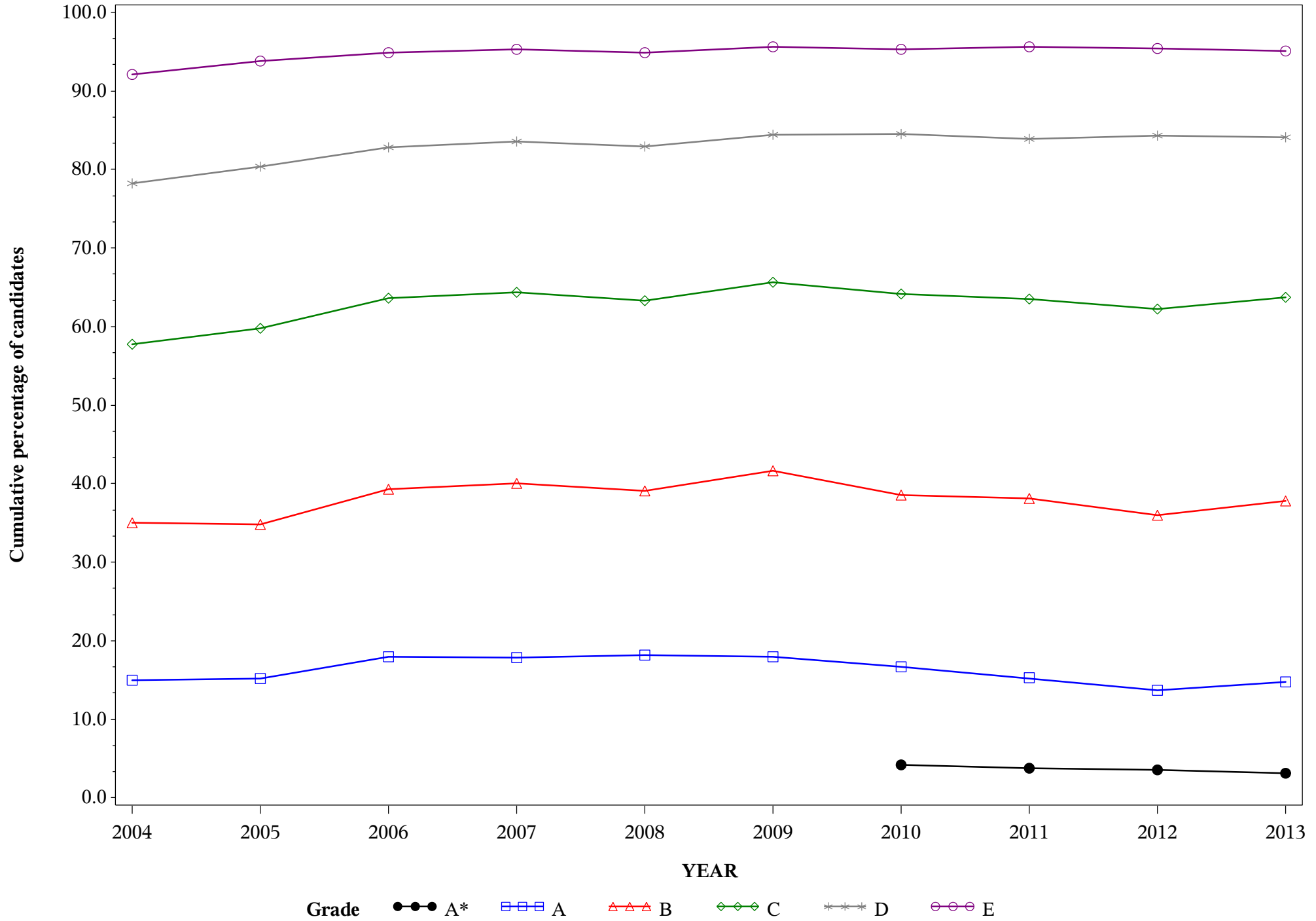

*GCE A Level LAW Grade Distribution 2004- 2013 (Female Candidates)  
Cumulative Percentages*

YEAR	A*	A	B	C	D	E	U
2004	.	20.2	42.5	65.6	83.3	94.2	100.0
2005	.	19.3	42.8	67.4	85.5	95.5	100.0
2006	.	22.6	45.8	69.8	87.1	96.4	100.0
2007	.	24.0	47.3	70.9	87.6	96.9	100.0
2008	.	22.8	46.3	70.1	87.5	96.1	100.0
2009	.	23.0	47.1	70.8	87.6	96.4	100.0
2010	6.5	23.2	47.3	71.0	88.1	96.6	100.0
2011	5.4	20.8	44.8	69.6	88.6	97.0	100.0
2012	6.2	20.8	46.4	71.7	88.7	97.2	100.0
2013	4.7	19.8	45.8	71.3	88.9	97.1	100.0

*Cumulative Numbers*

YEAR	A*	A	B	C	D	E	U
2004	.	1634	3439	5307	6739	7617	8090
2005	.	1644	3645	5737	7272	8129	8509
2006	.	2021	4101	6257	7800	8637	8959
2007	.	2128	4197	6283	7771	8589	8867
2008	.	2146	4359	6594	8240	9049	9413
2009	.	2224	4551	6842	8465	9314	9659
2010	590	2094	4277	6415	7963	8729	9035
2011	472	1816	3914	6076	7732	8467	8728
2012	497	1679	3740	5781	7152	7834	8063
2013	366	1557	3591	5598	6974	7624	7849

# GCE A Level LAW Grade Distribution 2004-2013

## Female Candidates

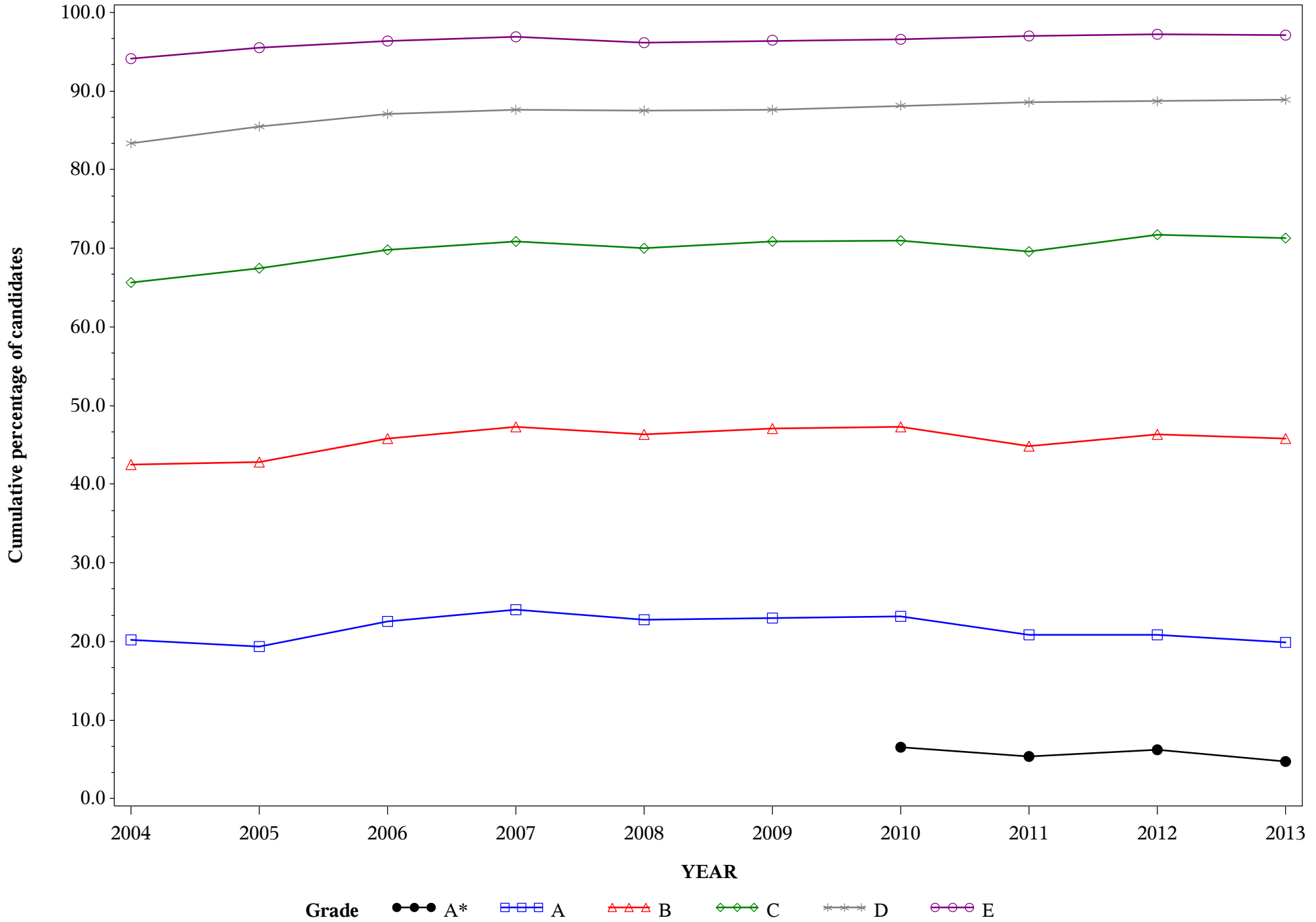

*Numbers of GCE A Level entries in MATHEMATICS 2004- 2013*

gender	2004	2005	2006	2007	2008	2009	2010	2011	2012	2013
Male	35251	36013	37804	40944	46169	50797	54705	59493	62033	65049
Female	21449	21424	23347	26029	29284	33015	35552	37726	39022	39519
All	56708	57440	61151	66977	75457	83814	90257	97220	101055	104571

**GCE A Level MATHEMATICS Entries 2004-2013**

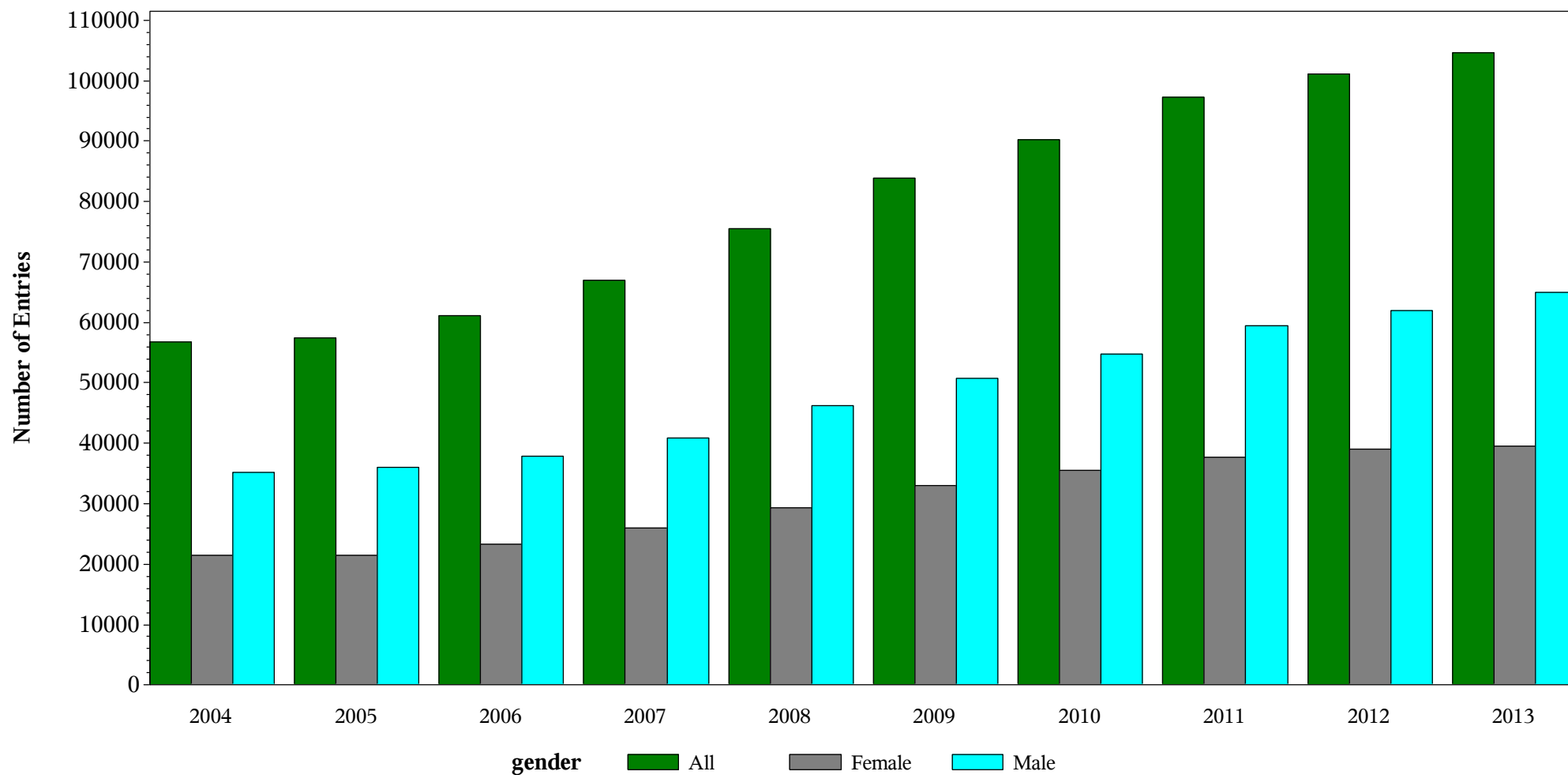



*GCE A Level MATHEMATICS Grade Distribution 2004- 2013 (All Candidates)  
Cumulative Percentages*

YEAR	A*	A	B	C	D	E	U
2004	.	41.9	62.6	78.2	89.1	96.4	100.0
2005	.	44.1	64.9	79.9	90.4	96.8	100.0
2006	.	46.8	67.5	82.0	91.7	97.7	100.0
2007	.	46.7	67.7	82.5	92.2	97.7	100.0
2008	.	46.0	67.7	82.3	91.8	97.3	100.0
2009	.	46.9	68.2	82.7	92.1	97.4	100.0
2010	18.9	46.9	68.2	82.8	92.1	97.6	100.0
2011	19.2	46.6	68.1	82.8	92.4	97.8	100.0
2012	19.2	46.0	67.8	82.8	92.6	97.8	100.0
2013	18.5	45.1	67.1	82.4	92.4	97.8	100.0

*Cumulative Numbers*

YEAR	A*	A	B	C	D	E	U
2004	.	23734	35503	44362	50536	54672	56708
2005	.	25320	37302	45883	51921	55613	57440
2006	.	28604	41258	50135	56051	59723	61151
2007	.	31271	45337	55253	61775	65440	66977
2008	.	34739	51107	62114	69298	73430	75457
2009	.	39345	57142	69332	77161	81676	83814
2010	17095	42305	61551	74767	83167	88068	90257
2011	18655	45298	66236	80540	89869	95035	97220
2012	19381	46511	68487	83625	93527	98857	101055
2013	19339	47148	70117	86172	96600	102224	104571

# GCE A Level MATHEMATICS Grade Distribution 2004-2013

## All Candidates

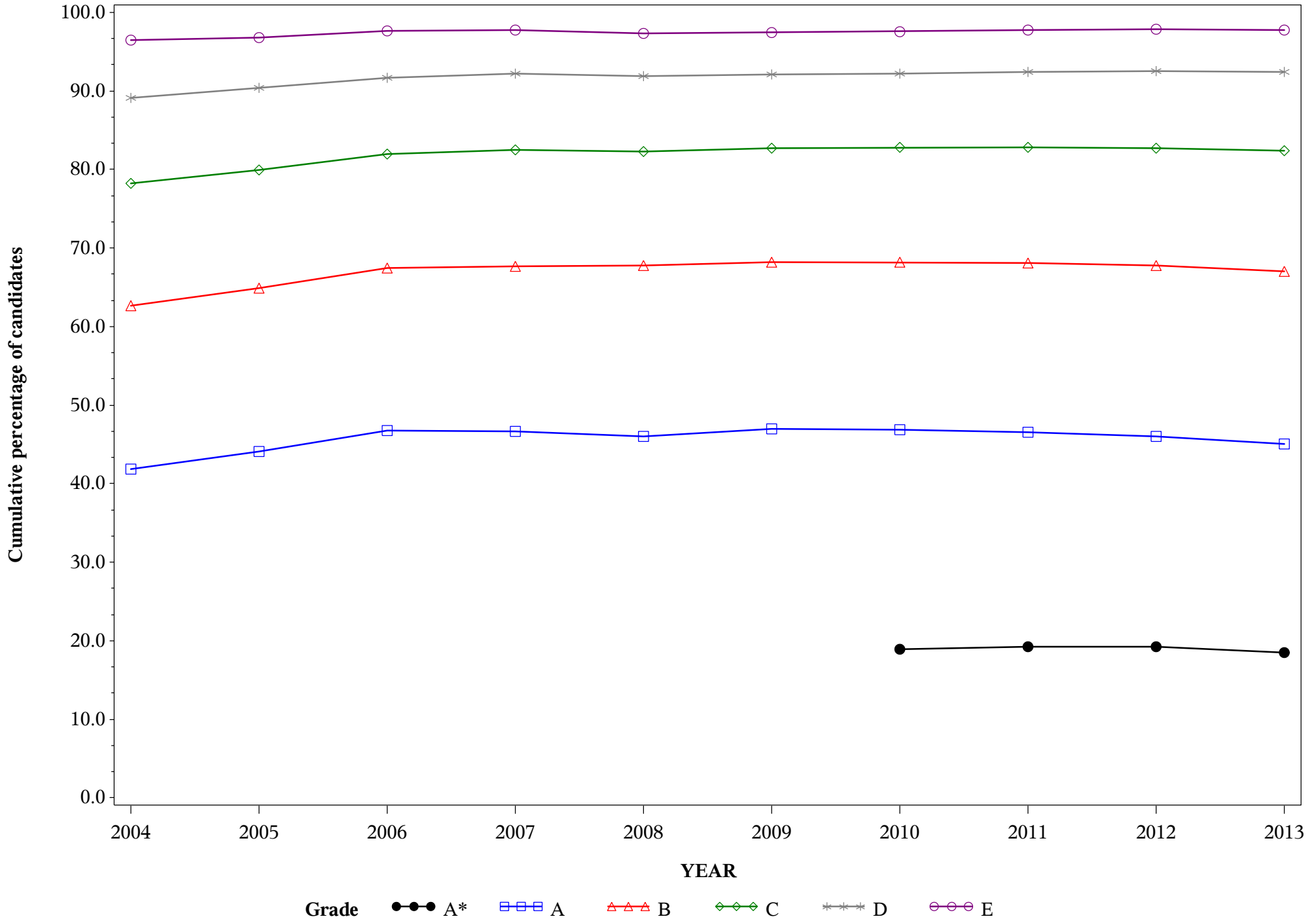

*GCE A Level MATHEMATICS Grade Distribution 2004- 2013 (Male Candidates)  
Cumulative Percentages*

YEAR	A*	A	B	C	D	E	U
2004	.	41.0	60.9	76.6	88.0	95.9	100.0
2005	.	42.7	63.0	78.1	89.2	96.3	100.0
2006	.	45.4	65.7	80.4	90.7	97.4	100.0
2007	.	46.0	66.4	81.4	91.4	97.4	100.0
2008	.	45.1	66.3	81.2	91.1	97.0	100.0
2009	.	46.4	67.1	81.6	91.4	97.2	100.0
2010	19.4	46.7	67.4	81.8	91.4	97.3	100.0
2011	19.8	46.7	67.6	82.1	91.9	97.5	100.0
2012	19.9	46.0	67.3	82.1	92.2	97.6	100.0
2013	19.8	45.6	66.7	82.0	92.1	97.6	100.0

*Cumulative Numbers*

YEAR	A*	A	B	C	D	E	U
2004	.	14438	21473	27000	31033	33818	35251
2005	.	15374	22695	28140	32113	34663	36013
2006	.	17171	24826	30376	34302	36823	37804
2007	.	18849	27181	33336	37429	39861	40944
2008	.	20839	30627	37495	42042	44804	46169
2009	.	23554	34073	41456	46437	49371	50797
2010	10589	25527	36849	44769	50022	53221	54705
2011	11784	27772	40222	48839	54675	58017	59493
2012	12334	28561	41757	50947	57178	60536	62033
2013	12908	29630	43409	53354	59894	63503	65049

# GCE A Level MATHEMATICS Grade Distribution 2004-2013

## Male Candidates

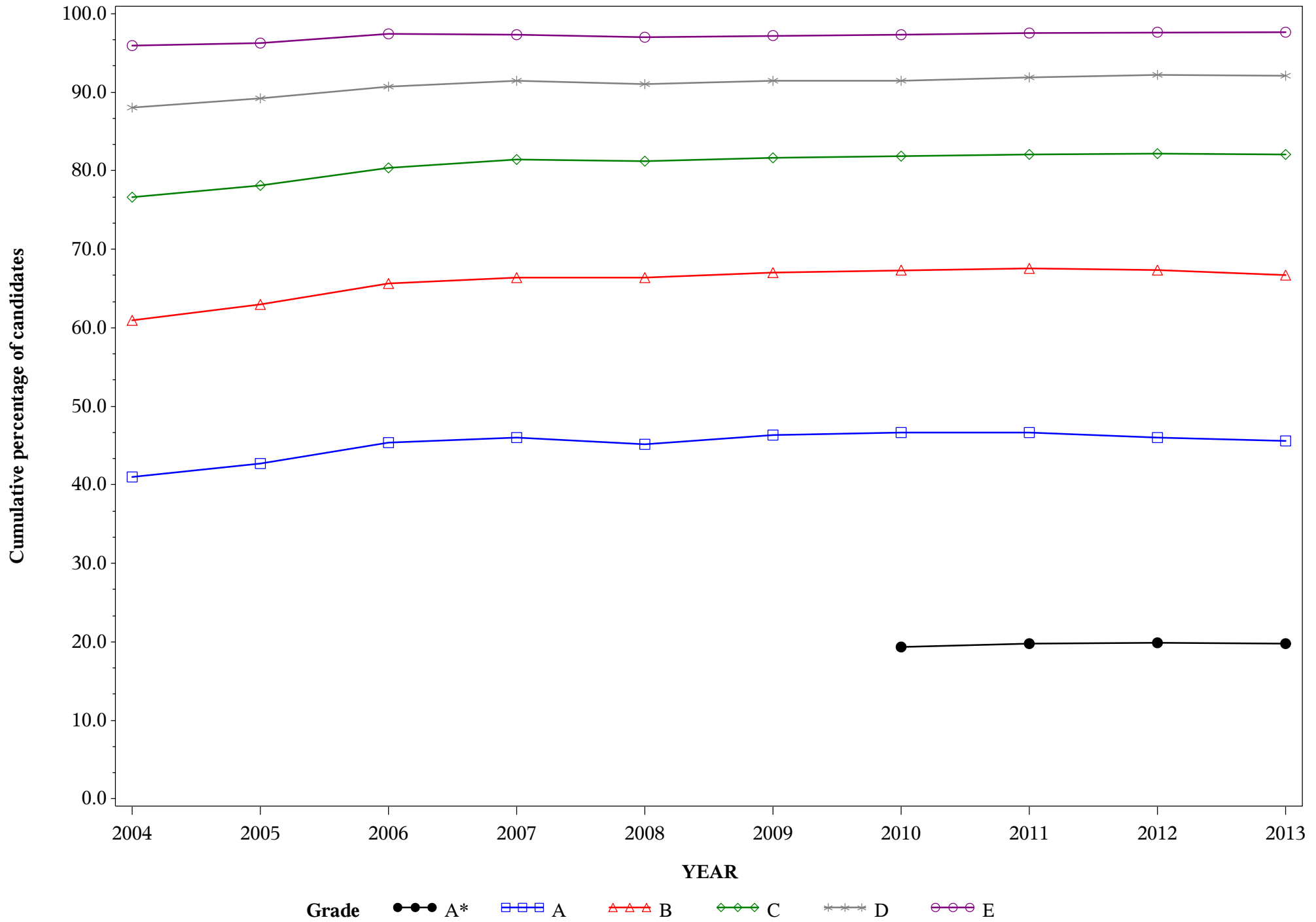

*GCE A Level MATHEMATICS Grade Distribution 2004- 2013 (Female Candidates)  
Cumulative Percentages*

YEAR	A*	A	B	C	D	E	U
2004	.	43.3	65.4	80.9	90.9	97.2	100.0
2005	.	46.4	68.2	82.8	92.4	97.8	100.0
2006	.	49.0	70.4	84.6	93.2	98.1	100.0
2007	.	47.7	69.7	84.2	93.5	98.3	100.0
2008	.	47.5	69.9	84.1	93.1	97.7	100.0
2009	.	47.8	69.9	84.4	93.1	97.8	100.0
2010	18.3	47.2	69.5	84.4	93.2	98.0	100.0
2011	18.2	46.5	69.0	84.0	93.3	98.1	100.0
2012	18.1	46.0	68.5	83.7	93.2	98.2	100.0
2013	16.3	44.3	67.6	83.0	92.9	98.0	100.0

*Cumulative Numbers*

YEAR	A*	A	B	C	D	E	U
2004	.	9292	14026	17357	19497	20847	21449
2005	.	9946	14606	17741	19806	20948	21424
2006	.	11433	16432	19759	21749	22900	23347
2007	.	12422	18154	21915	24343	25576	26029
2008	.	13899	20477	24615	27252	28622	29284
2009	.	15791	23069	27876	30722	32303	33015
2010	6506	16778	24702	29998	33145	34847	35552
2011	6871	17525	26013	31700	35193	37017	37726
2012	7047	17950	26730	32678	36349	38321	39022
2013	6431	17517	26707	32816	36703	38718	39519

# GCE A Level MATHEMATICS Grade Distribution 2004-2013

## Female Candidates

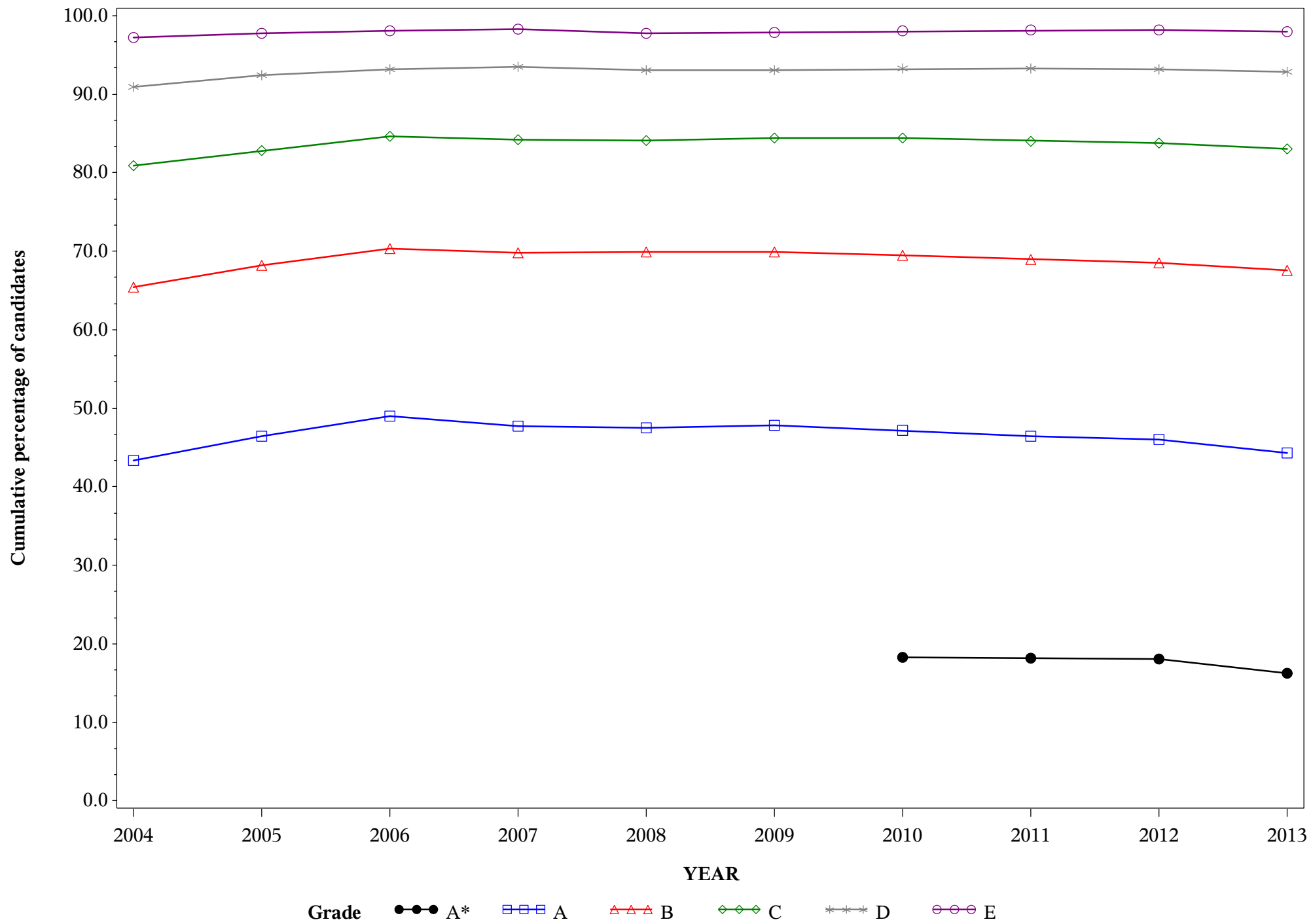

*Numbers of GCE A Level entries in MUSIC 2004- 2013*

gender	2004	2005	2006	2007	2008	2009	2010	2011	2012	2013
Male	4665	5130	5528	5989	6406	6180	6071	6089	5741	5328
Female	4609	4554	4685	4468	4381	4313	3933	4026	3805	3564
All	9276	9684	10213	10457	10787	10493	10004	10116	9546	8892

**GCE A Level MUSIC Entries 2004-2013**

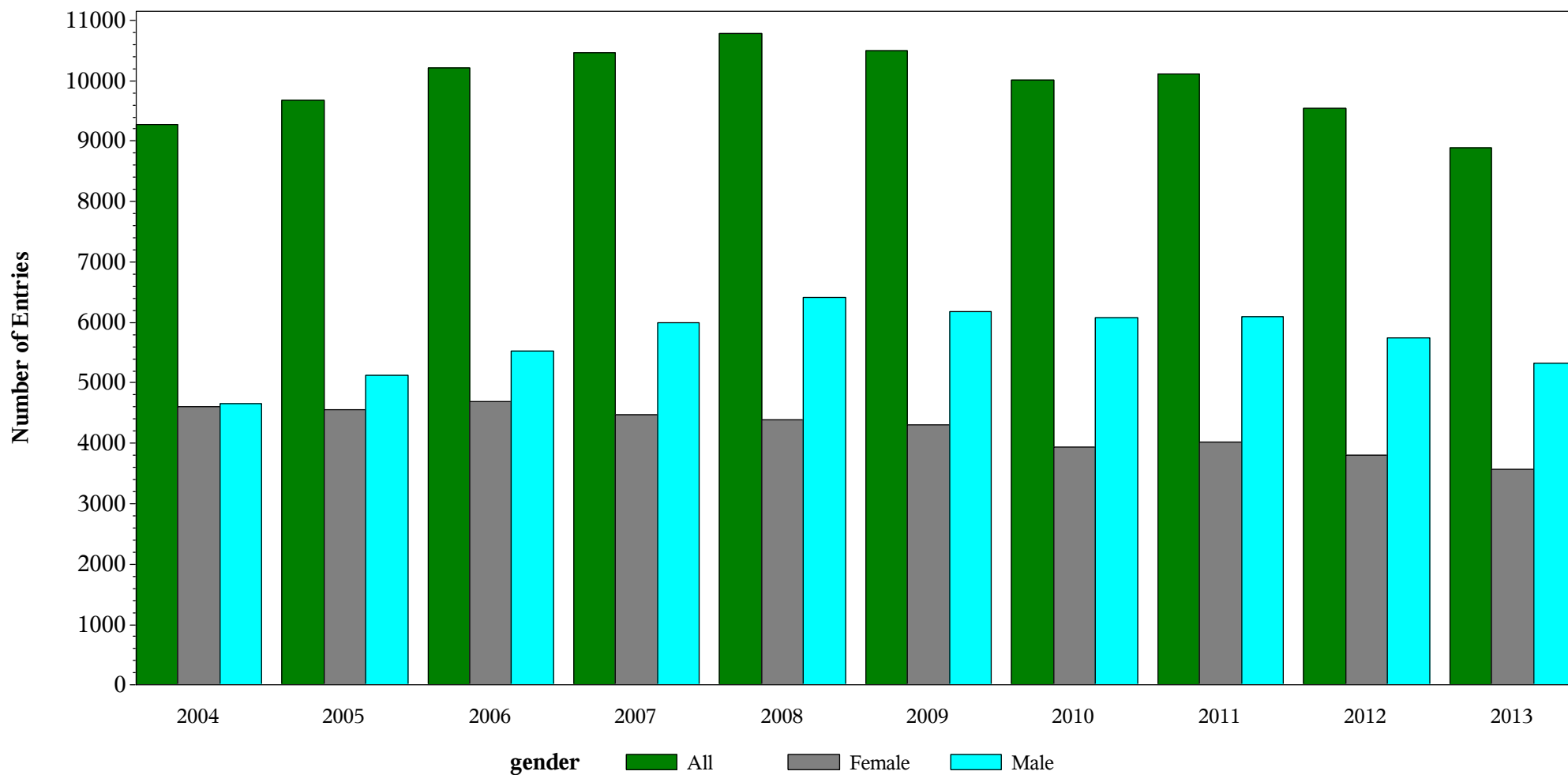

*GCE A Level MUSIC Grade Distribution 2004- 2013 (All Candidates)  
Cumulative Percentages*

YEAR	A*	A	B	C	D	E	U
2004	.	21.9	44.8	68.5	86.8	96.5	100.0
2005	.	19.9	42.2	67.1	86.8	97.3	100.0
2006	.	18.8	41.7	66.5	86.6	97.3	100.0
2007	.	18.3	41.3	66.4	86.8	97.1	100.0
2008	.	18.7	42.0	66.3	87.1	97.3	100.0
2009	.	18.6	42.4	67.3	87.3	97.4	100.0
2010	4.2	19.7	43.8	69.0	88.9	98.0	100.0
2011	4.3	19.4	44.3	70.5	89.9	98.2	100.0
2012	4.3	19.1	43.7	70.6	89.9	98.3	100.0
2013	4.1	18.7	43.2	70.6	90.9	98.5	100.0

*Cumulative Numbers*

YEAR	A*	A	B	C	D	E	U
2004	.	2034	4156	6354	8056	8950	9276
2005	.	1928	4086	6497	8401	9427	9684
2006	.	1921	4255	6787	8847	9940	10213
2007	.	1913	4316	6948	9074	10152	10457
2008	.	2014	4529	7151	9398	10492	10787
2009	.	1953	4450	7059	9161	10221	10493
2010	417	1968	4378	6905	8897	9806	10004
2011	437	1958	4480	7129	9096	9929	10116
2012	415	1821	4173	6736	8581	9387	9546
2013	361	1665	3845	6278	8082	8762	8892



# GCE A Level MUSIC Grade Distribution 2004-2013

## All Candidates

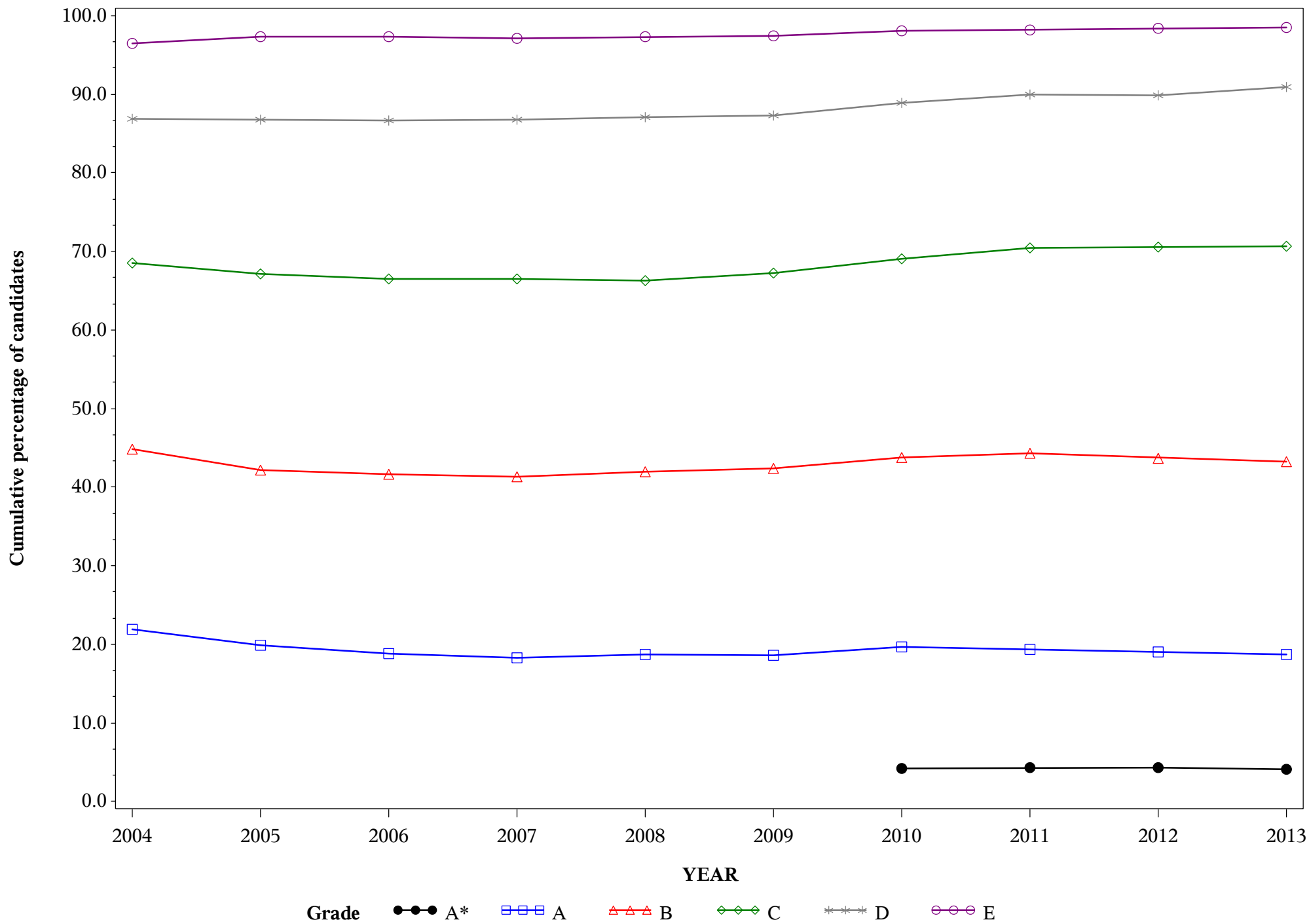

*GCE A Level MUSIC Grade Distribution 2004- 2013 (Male Candidates)  
Cumulative Percentages*

YEAR	A*	A	B	C	D	E	U
2004	.	18.8	40.1	63.9	84.2	95.1	100.0
2005	.	17.3	38.1	62.7	84.5	96.7	100.0
2006	.	15.9	36.5	62.0	83.9	96.5	100.0
2007	.	15.3	36.9	62.4	84.7	96.2	100.0
2008	.	15.9	37.7	62.7	84.8	96.5	100.0
2009	.	16.8	38.6	64.3	85.8	97.1	100.0
2010	3.8	17.9	41.0	66.6	87.7	97.7	100.0
2011	4.1	17.5	41.6	68.1	88.8	97.8	100.0
2012	4.1	17.3	39.9	67.7	88.2	98.0	100.0
2013	4.0	16.5	39.9	67.7	89.8	98.3	100.0

*Cumulative Numbers*

YEAR	A*	A	B	C	D	E	U
2004	.	875	1869	2979	3928	4435	4665
2005	.	890	1952	3215	4336	4959	5130
2006	.	880	2015	3428	4636	5335	5528
2007	.	917	2211	3737	5070	5764	5989
2008	.	1018	2415	4019	5430	6183	6406
2009	.	1037	2385	3974	5302	6002	6180
2010	233	1084	2492	4042	5326	5931	6071
2011	252	1063	2530	4149	5404	5958	6089
2012	234	994	2289	3886	5063	5628	5741
2013	214	878	2124	3609	4787	5240	5328

# GCE A Level MUSIC Grade Distribution 2004-2013

## Male Candidates

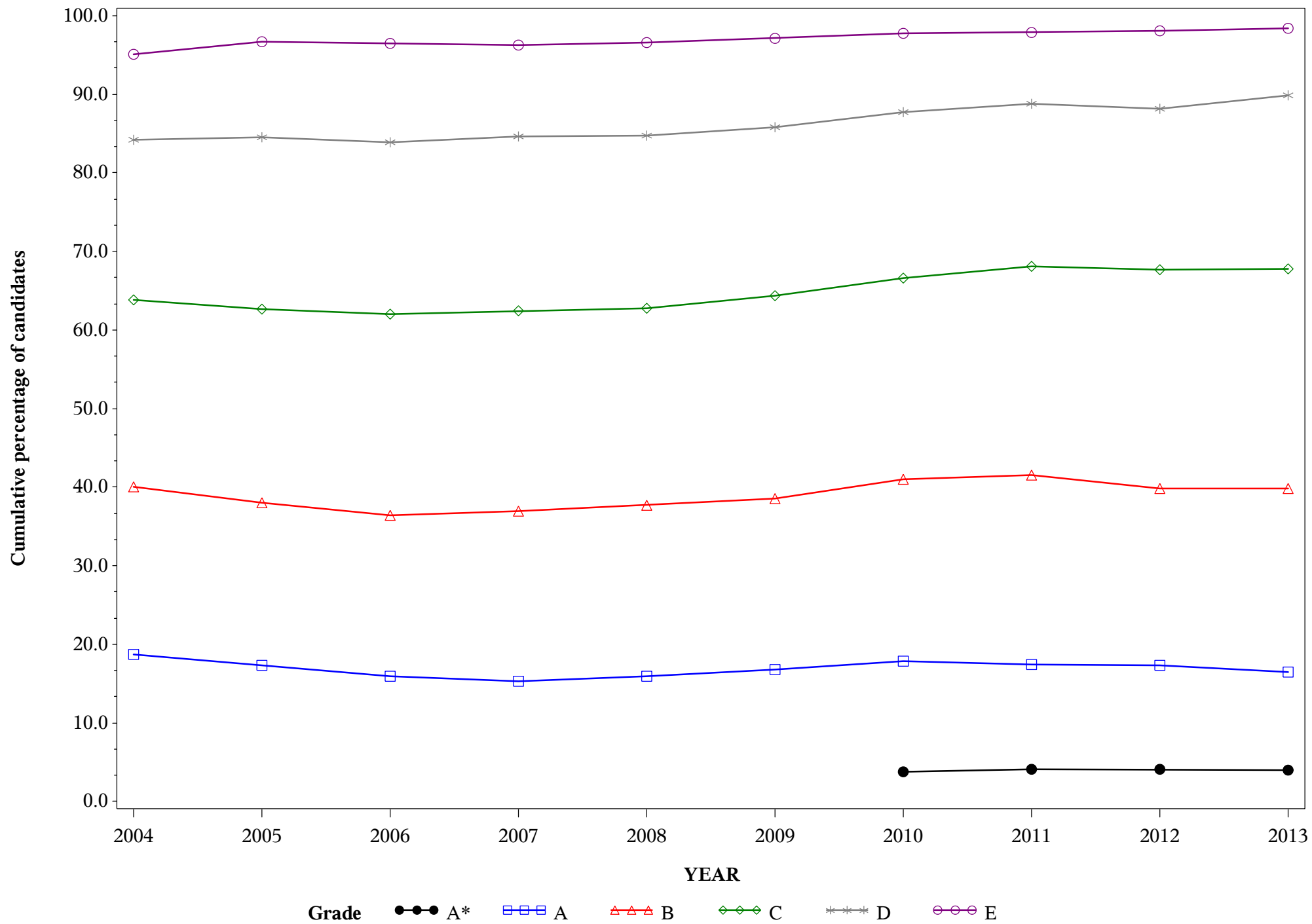

*GCE A Level MUSIC Grade Distribution 2004- 2013 (Female Candidates)  
Cumulative Percentages*

YEAR	A*	A	B	C	D	E	U
2004	.	25.1	49.6	73.2	89.5	97.9	100.0
2005	.	22.8	46.9	72.1	89.3	98.1	100.0
2006	.	22.2	47.8	71.7	89.9	98.3	100.0
2007	.	22.3	47.1	71.9	89.6	98.2	100.0
2008	.	22.7	48.3	71.5	90.6	98.4	100.0
2009	.	21.2	47.9	71.5	89.5	97.8	100.0
2010	4.7	22.5	48.0	72.8	90.8	98.5	100.0
2011	4.6	22.2	48.4	74.0	91.7	98.6	100.0
2012	4.8	21.7	49.5	74.9	92.5	98.8	100.0
2013	4.1	22.1	48.3	74.9	92.5	98.8	100.0

*Cumulative Numbers*

YEAR	A*	A	B	C	D	E	U
2004	.	1159	2286	3373	4126	4513	4609
2005	.	1038	2134	3282	4065	4468	4554
2006	.	1041	2240	3359	4211	4605	4685
2007	.	996	2105	3211	4004	4388	4468
2008	.	996	2114	3132	3968	4309	4381
2009	.	916	2065	3085	3859	4219	4313
2010	184	884	1886	2863	3571	3875	3933
2011	185	894	1949	2979	3691	3970	4026
2012	181	827	1884	2850	3518	3759	3805
2013	147	787	1721	2669	3295	3522	3564

# GCE A Level MUSIC Grade Distribution 2004-2013

## Female Candidates

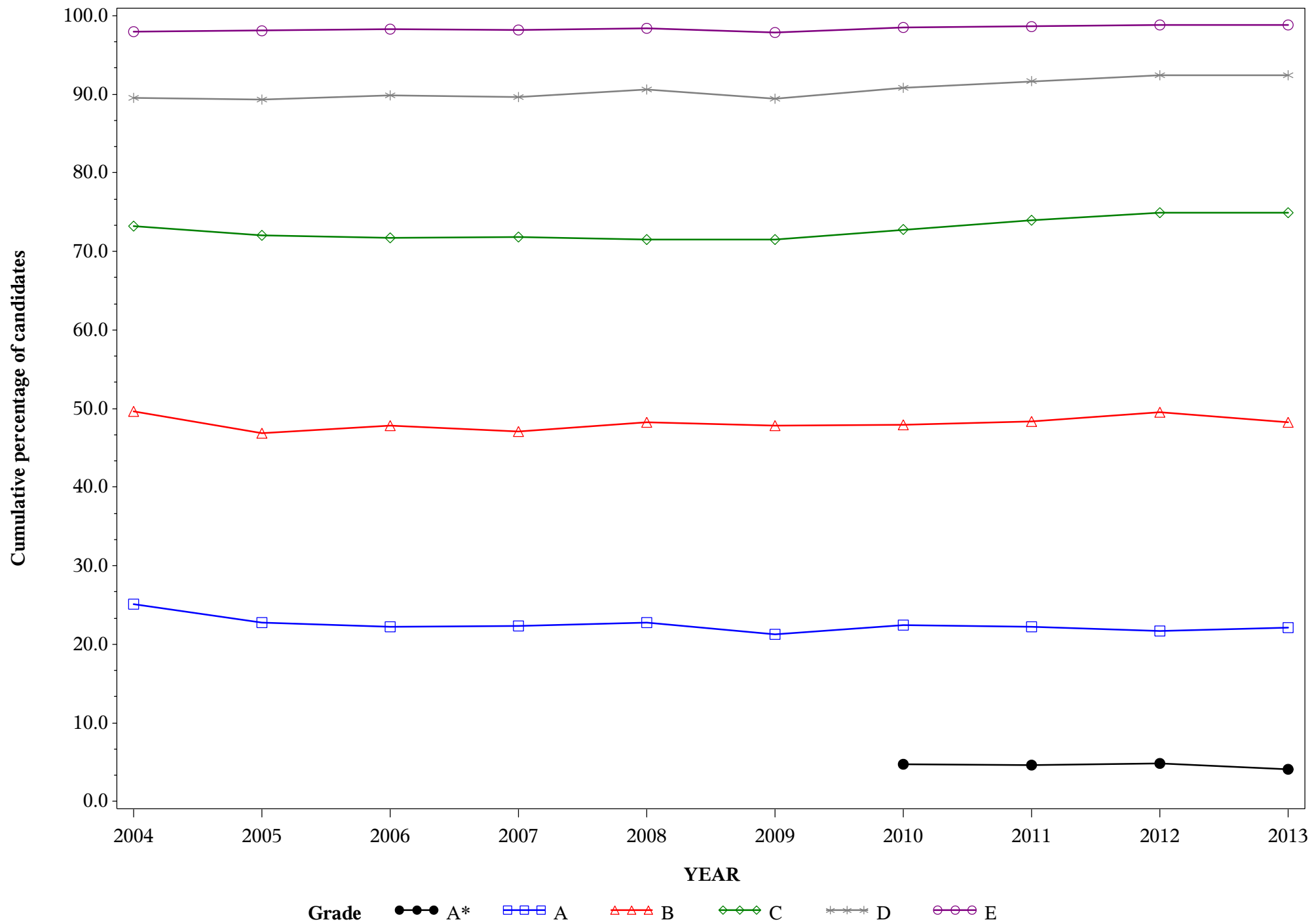

*Numbers of GCE A Level entries in PE/SPORT 2004- 2013*

gender	2004	2005	2006	2007	2008	2009	2010	2011	2012	2013
Male	12114	12367	13353	13448	14329	14039	13713	12818	11197	9713
Female	8407	8943	9631	9875	10142	9688	9212	8902	7817	6869
All	20521	21310	22984	23323	24474	23728	22926	21721	19014	16582

**GCE A Level PE/SPORT Entries 2004-2013**

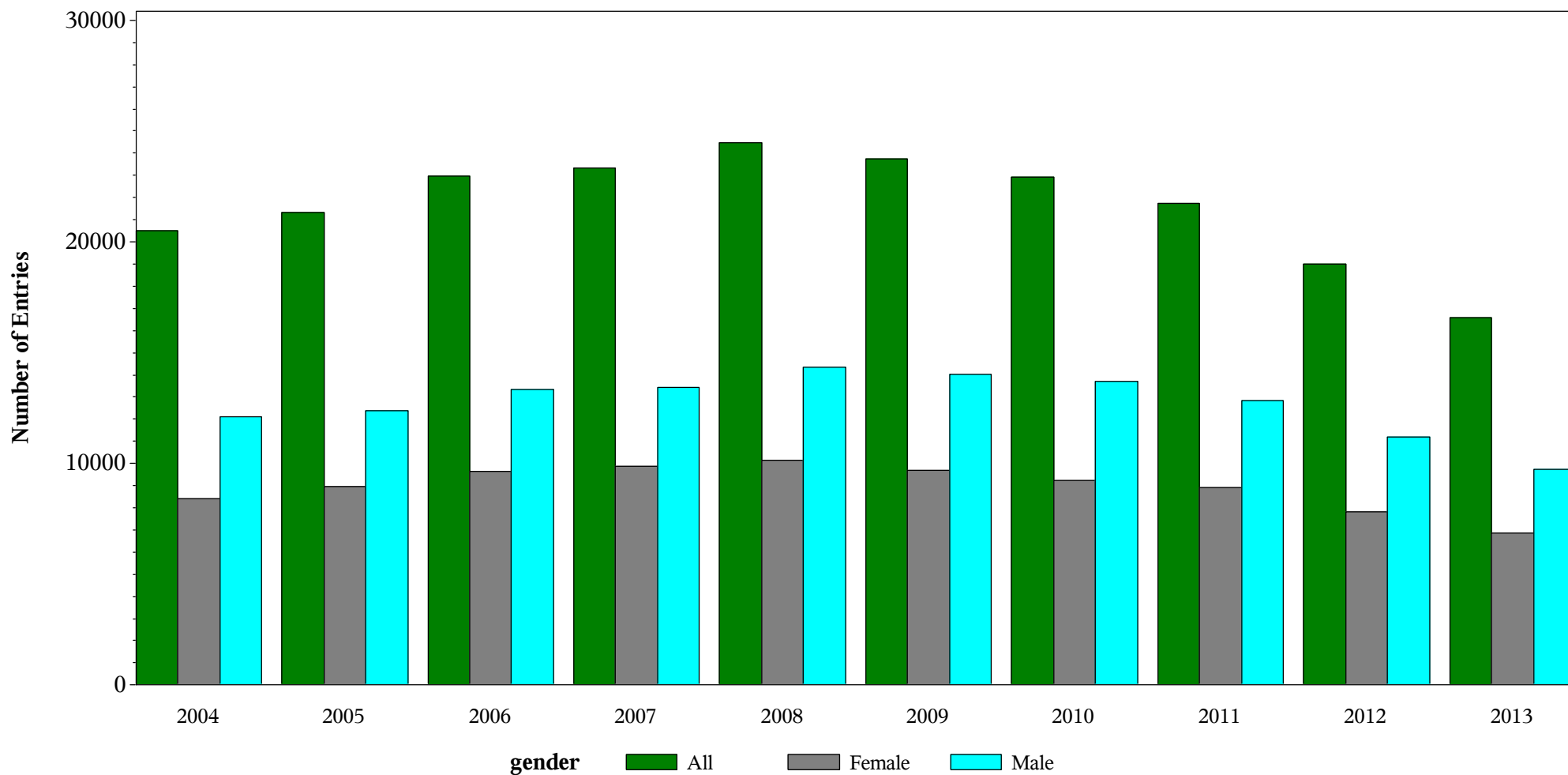

*GCE A Level PE/SPORT Grade Distribution 2004- 2013 (All Candidates)  
Cumulative Percentages*

YEAR	A*	A	B	C	D	E	U
2004	.	13.2	33.5	58.7	81.9	96.0	100.0
2005	.	13.8	34.5	60.0	82.4	96.4	100.0
2006	.	15.1	36.3	61.7	84.0	96.9	100.0
2007	.	16.4	38.3	63.2	84.4	97.4	100.0
2008	.	16.7	39.2	64.3	85.1	96.9	100.0
2009	.	17.4	39.9	65.3	86.1	97.2	100.0
2010	4.7	16.7	38.7	64.6	85.0	96.8	100.0
2011	4.8	16.1	38.5	64.3	85.4	97.3	100.0
2012	4.1	16.0	39.8	66.1	86.6	97.4	100.0
2013	3.9	16.3	40.7	67.0	87.4	97.6	100.0

*Cumulative Numbers*

YEAR	A*	A	B	C	D	E	U
2004	.	2708	6872	12039	16808	19692	20521
2005	.	2950	7342	12785	17550	20536	21310
2006	.	3460	8336	14174	19301	22279	22984
2007	.	3827	8941	14736	19684	22726	23323
2008	.	4099	9585	15733	20822	23715	24474
2009	.	4125	9470	15497	20435	23066	23728
2010	1083	3833	8875	14806	19495	22196	22926
2011	1039	3498	8370	13975	18551	21128	21721
2012	789	3039	7566	12566	16465	18529	19014
2013	653	2695	6746	11106	14491	16191	16582

# GCE A Level PE/SPORT Grade Distribution 2004-2013

## All Candidates

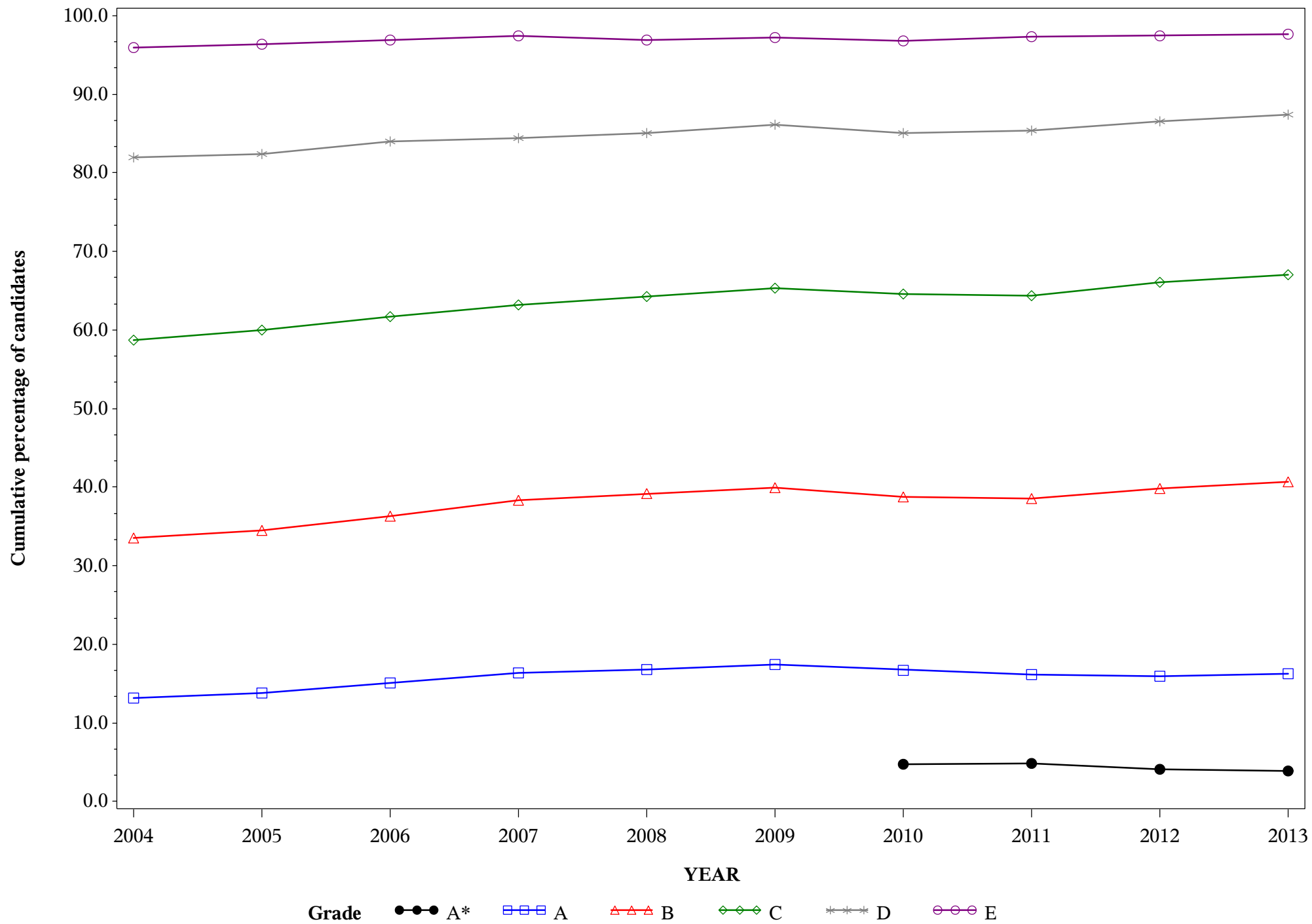



*GCE A Level PE/SPORT Grade Distribution 2004- 2013 (Male Candidates)  
Cumulative Percentages*

YEAR	A*	A	B	C	D	E	U
2004	.	8.5	26.5	52.2	78.5	95.2	100.0
2005	.	9.5	28.4	54.6	79.3	95.9	100.0
2006	.	10.6	29.7	55.6	80.6	96.2	100.0
2007	.	11.8	32.6	58.2	81.9	97.0	100.0
2008	.	12.2	33.0	59.4	82.3	96.3	100.0
2009	.	13.0	33.7	59.7	83.3	96.8	100.0
2010	2.9	12.3	32.0	58.7	82.0	96.1	100.0
2011	3.0	12.0	32.5	58.7	82.3	96.6	100.0
2012	2.5	11.7	33.0	60.3	83.4	96.7	100.0
2013	2.6	12.1	32.9	60.4	84.0	97.0	100.0

*Cumulative Numbers*

YEAR	A*	A	B	C	D	E	U
2004	.	1032	3212	6329	9504	11536	12114
2005	.	1179	3517	6757	9801	11856	12367
2006	.	1416	3968	7424	10759	12845	13353
2007	.	1593	4388	7827	11017	13046	13448
2008	.	1753	4725	8517	11791	13794	14329
2009	.	1822	4733	8384	11691	13584	14039
2010	393	1680	4386	8052	11243	13182	13713
2011	386	1544	4161	7523	10555	12381	12818
2012	284	1305	3697	6747	9342	10829	11197
2013	248	1173	3196	5862	8160	9422	9713

# GCE A Level PE/SPORT Grade Distribution 2004-2013

## Male Candidates

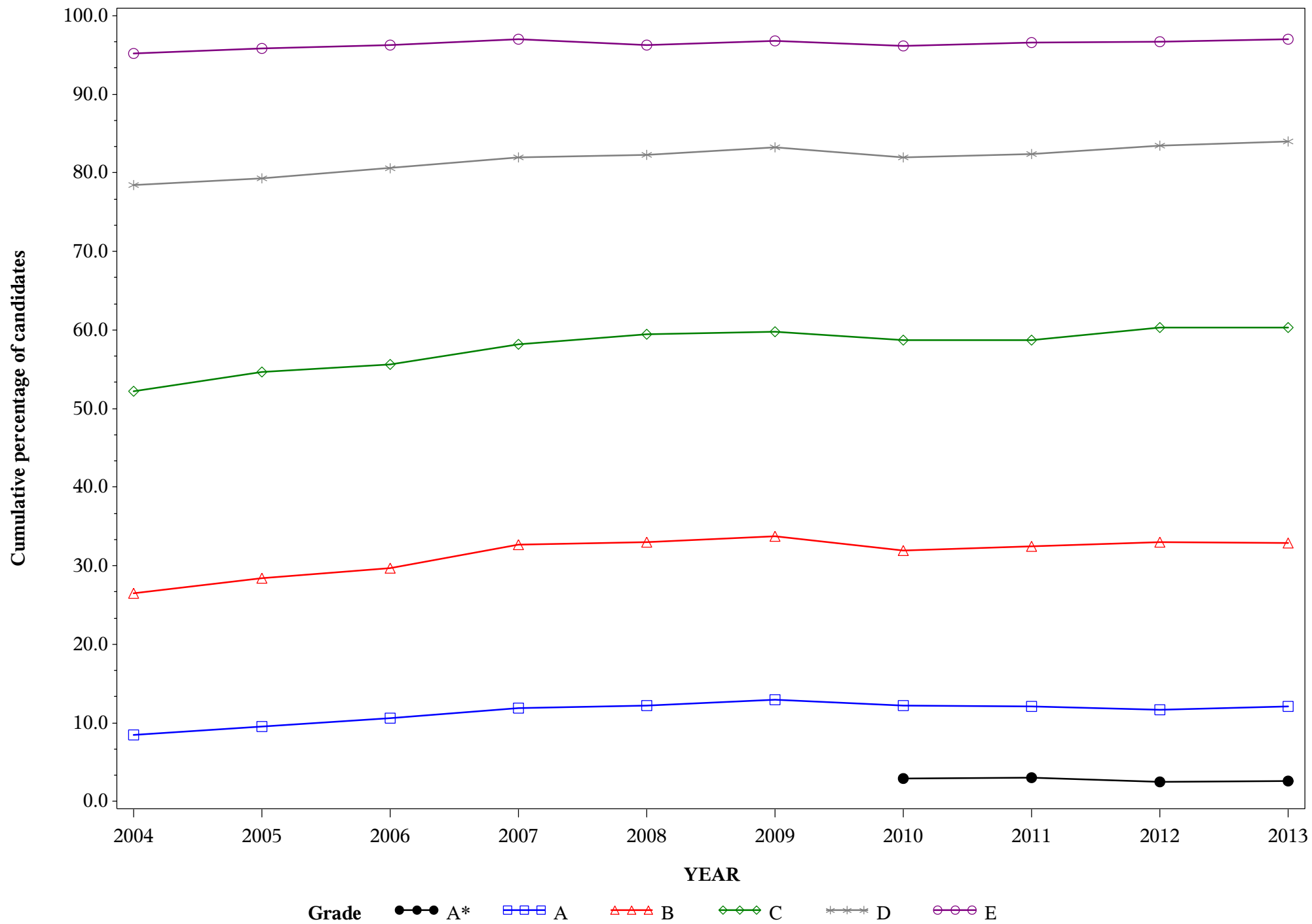

*GCE A Level PE/SPORT Grade Distribution 2004- 2013 (Female Candidates)  
Cumulative Percentages*

YEAR	A*	A	B	C	D	E	U
2004	.	19.9	43.5	67.9	86.9	97.0	100.0
2005	.	19.8	42.8	67.4	86.6	97.1	100.0
2006	.	21.2	45.4	70.1	88.7	98.0	100.0
2007	.	22.6	46.1	70.0	87.8	98.0	100.0
2008	.	23.1	47.9	71.1	89.0	97.8	100.0
2009	.	23.8	48.9	73.4	90.2	97.9	100.0
2010	7.5	23.4	48.7	73.3	89.6	97.8	100.0
2011	7.3	21.9	47.3	72.5	89.8	98.2	100.0
2012	6.5	22.2	49.5	74.4	91.1	98.5	100.0
2013	5.9	22.2	51.7	76.3	92.2	98.5	100.0

*Cumulative Numbers*

YEAR	A*	A	B	C	D	E	U
2004	.	1676	3660	5710	7304	8156	8407
2005	.	1771	3825	6028	7749	8680	8943
2006	.	2044	4368	6750	8542	9434	9631
2007	.	2234	4553	6909	8667	9680	9875
2008	.	2345	4859	7215	9029	9918	10142
2009	.	2303	4736	7112	8743	9481	9688
2010	690	2152	4488	6753	8251	9013	9212
2011	652	1953	4208	6451	7995	8746	8902
2012	505	1734	3869	5819	7123	7700	7817
2013	405	1522	3550	5244	6331	6769	6869

## GCE A Level PE/SPORT Grade Distribution 2004-2013

### Female Candidates

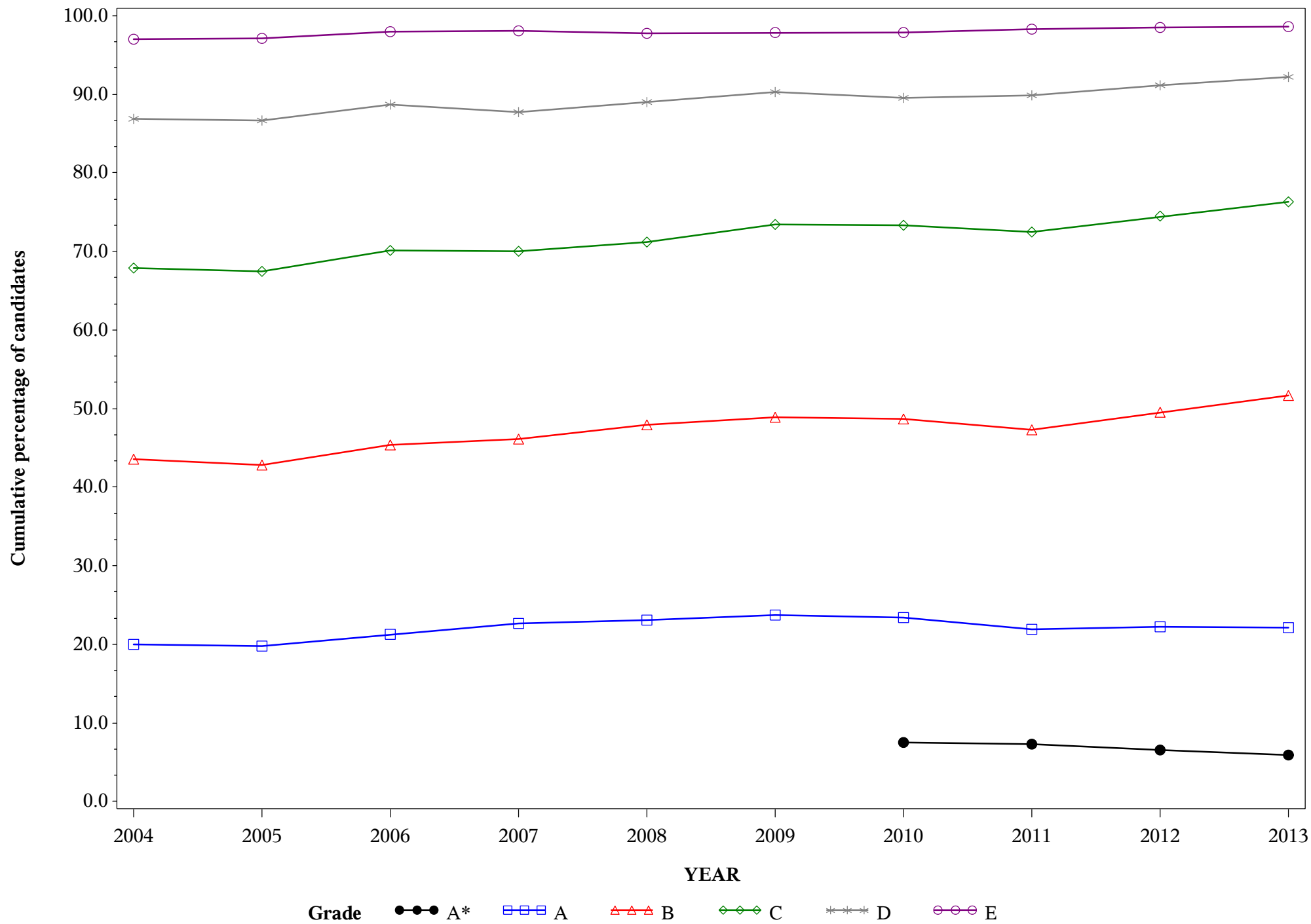

*Numbers of GCE A Level entries in PHYSICS 2004- 2013*

gender	2004	2005	2006	2007	2008	2009	2010	2011	2012	2013
Male	21557	21348	20570	20817	22085	22999	24368	26135	27280	28657
Female	6202	6021	5786	5965	6186	6557	6685	6882	7405	7498
All	27760	27370	26356	26782	28271	29556	31054	33017	34685	36155

**GCE A Level PHYSICS Entries 2004-2013**

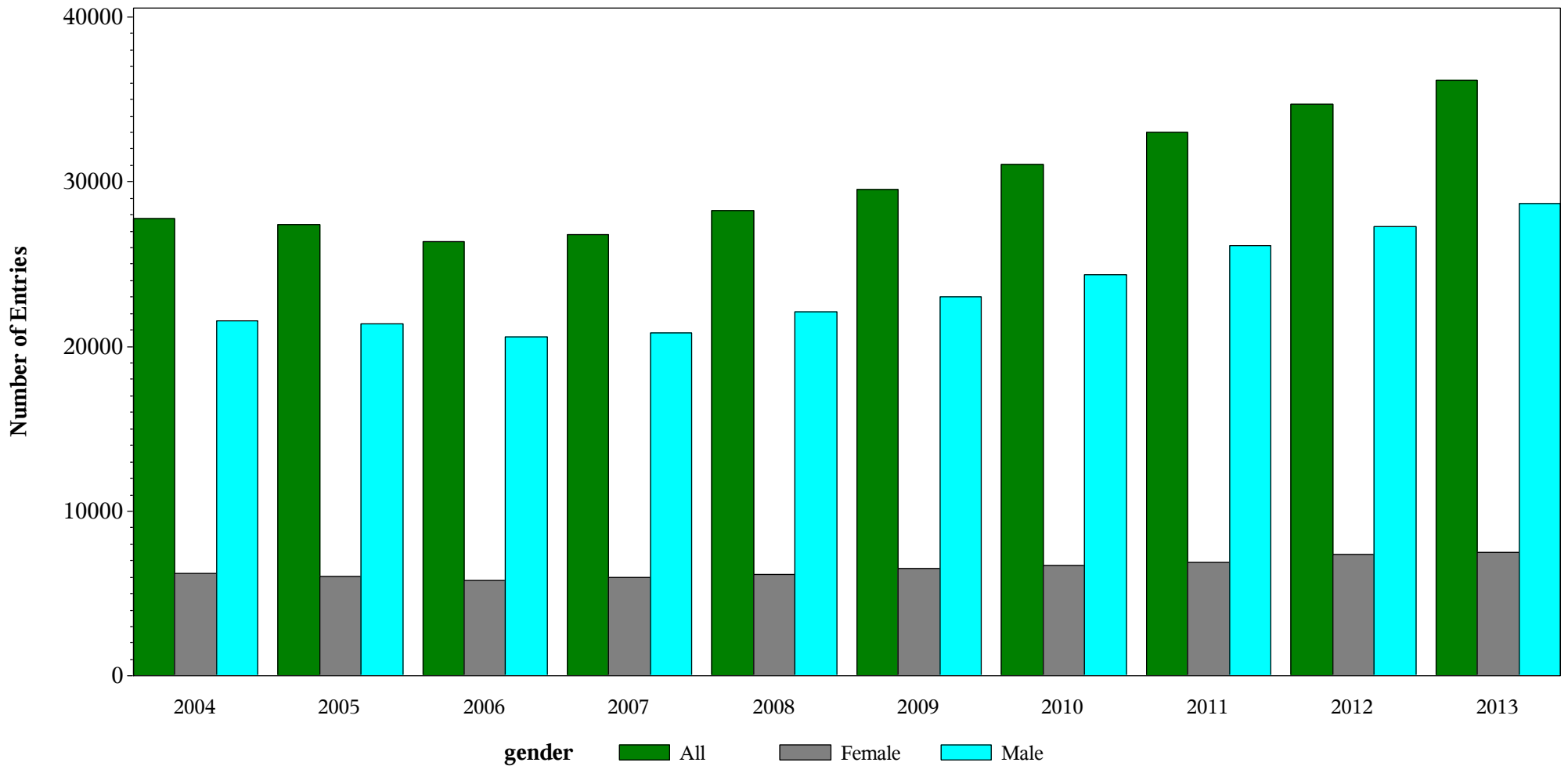

*GCE A Level PHYSICS Grade Distribution 2004- 2013 (All Candidates)  
Cumulative Percentages*

YEAR	A*	A	B	C	D	E	U
2004	.	29.6	50.5	69.2	84.1	94.9	100.0
2005	.	29.7	50.9	69.3	84.3	95.1	100.0
2006	.	30.8	52.3	70.4	84.8	95.7	100.0
2007	.	31.9	53.0	71.4	85.7	96.0	100.0
2008	.	31.9	52.6	70.6	85.4	95.6	100.0
2009	.	32.2	52.8	70.8	85.4	95.5	100.0
2010	10.5	33.3	55.0	72.9	86.7	96.1	100.0
2011	10.5	33.3	55.3	73.5	88.0	96.7	100.0
2012	10.0	32.1	55.1	74.0	87.9	96.8	100.0
2013	9.4	31.2	54.6	73.9	87.9	96.9	100.0

*Cumulative Numbers*

YEAR	A*	A	B	C	D	E	U
2004	.	8217	14010	19209	23359	26347	27760
2005	.	8121	13918	18954	23071	26019	27370
2006	.	8126	13782	18555	22349	25222	26356
2007	.	8553	14193	19109	22941	25711	26782
2008	.	9026	14878	19959	24148	27013	28271
2009	.	9517	15614	20916	25236	28236	29556
2010	3255	10330	17086	22646	26936	29842	31054
2011	3478	10999	18271	24279	29046	31917	33017
2012	3480	11133	19119	25666	30482	33575	34685
2013	3411	11276	19753	26717	31790	35024	36155

# GCE A Level PHYSICS Grade Distribution 2004-2013

## All Candidates

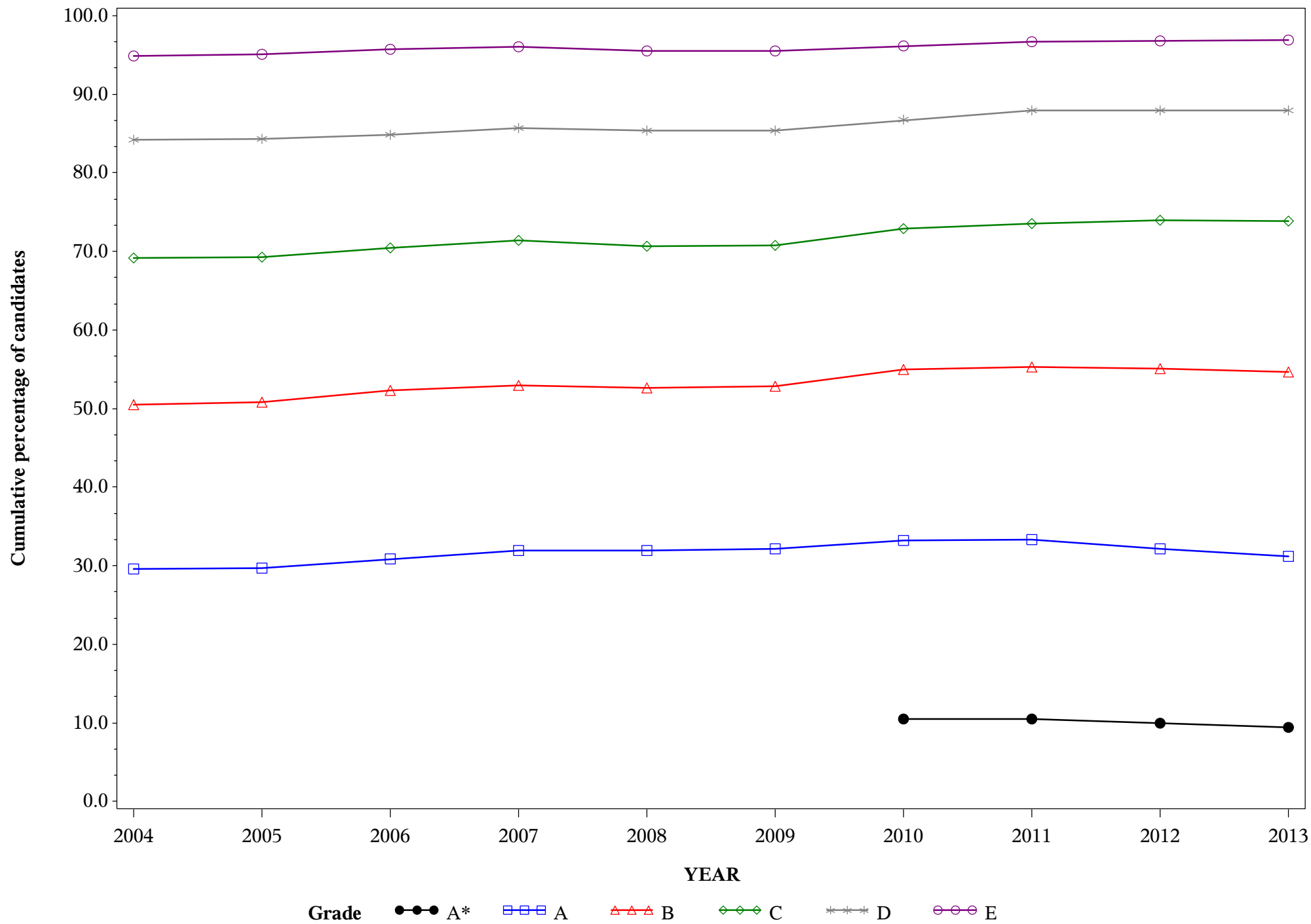

*GCE A Level PHYSICS Grade Distribution 2004- 2013 (Male Candidates)  
Cumulative Percentages*

YEAR	A*	A	B	C	D	E	U
2004	.	28.1	48.2	67.3	82.8	94.3	100.0
2005	.	28.1	48.7	67.3	83.1	94.6	100.0
2006	.	29.1	50.2	68.7	83.7	95.3	100.0
2007	.	30.7	51.2	69.7	84.5	95.6	100.0
2008	.	30.5	51.0	69.1	84.5	95.2	100.0
2009	.	30.9	51.1	69.2	84.2	95.1	100.0
2010	10.1	31.9	53.2	71.4	85.9	95.8	100.0
2011	10.3	32.0	53.9	72.2	87.2	96.4	100.0
2012	9.5	30.9	53.6	72.9	87.3	96.6	100.0
2013	9.1	30.0	53.3	72.9	87.2	96.7	100.0

*Cumulative Numbers*

YEAR	A*	A	B	C	D	E	U
2004	.	6065	10396	14504	17840	20319	21557
2005	.	5990	10398	14375	17741	20204	21348
2006	.	5992	10331	14125	17216	19598	20570
2007	.	6382	10653	14511	17589	19911	20817
2008	.	6732	11256	15258	18658	21025	22085
2009	.	7115	11759	15919	19364	21868	22999
2010	2467	7774	12963	17407	20922	23349	24368
2011	2696	8352	14093	18878	22797	25195	26135
2012	2601	8432	14613	19882	23807	26341	27280
2013	2605	8599	15276	20886	24993	27703	28657



# GCE A Level PHYSICS Grade Distribution 2004-2013

## Male Candidates

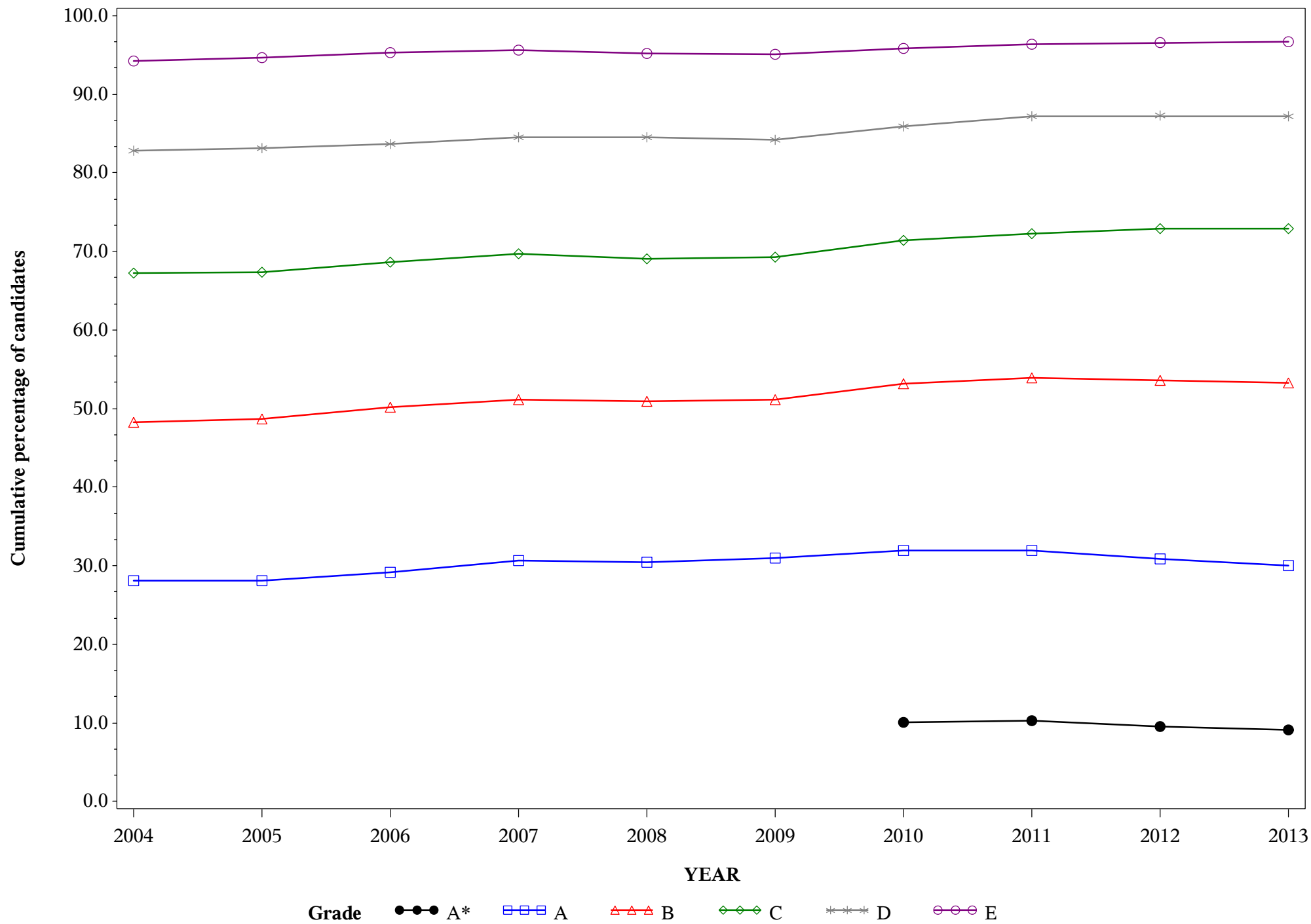

*GCE A Level PHYSICS Grade Distribution 2004- 2013 (Female Candidates)  
Cumulative Percentages*

YEAR	A*	A	B	C	D	E	U
2004	.	34.7	58.3	75.8	89.0	97.2	100.0
2005	.	35.4	58.5	76.0	88.5	96.6	100.0
2006	.	36.9	59.6	76.6	88.7	97.2	100.0
2007	.	36.4	59.3	77.1	89.7	97.2	100.0
2008	.	37.1	58.6	76.0	88.7	96.8	100.0
2009	.	36.6	58.8	76.2	89.6	97.1	100.0
2010	11.8	38.2	61.7	78.4	89.9	97.1	100.0
2011	11.4	38.5	60.7	78.5	90.8	97.7	100.0
2012	11.9	36.5	60.9	78.1	90.1	97.7	100.0
2013	10.7	35.7	59.7	77.8	90.7	97.6	100.0

*Cumulative Numbers*

YEAR	A*	A	B	C	D	E	U
2004	.	2152	3614	4704	5518	6027	6202
2005	.	2131	3520	4578	5329	5814	6021
2006	.	2134	3451	4430	5133	5624	5786
2007	.	2171	3540	4598	5352	5800	5965
2008	.	2294	3622	4701	5490	5988	6186
2009	.	2402	3855	4997	5872	6368	6557
2010	788	2556	4123	5238	6013	6492	6685
2011	782	2647	4178	5401	6249	6722	6882
2012	879	2701	4506	5784	6675	7234	7405
2013	806	2677	4477	5831	6797	7321	7498

# GCE A Level PHYSICS Grade Distribution 2004-2013

## Female Candidates

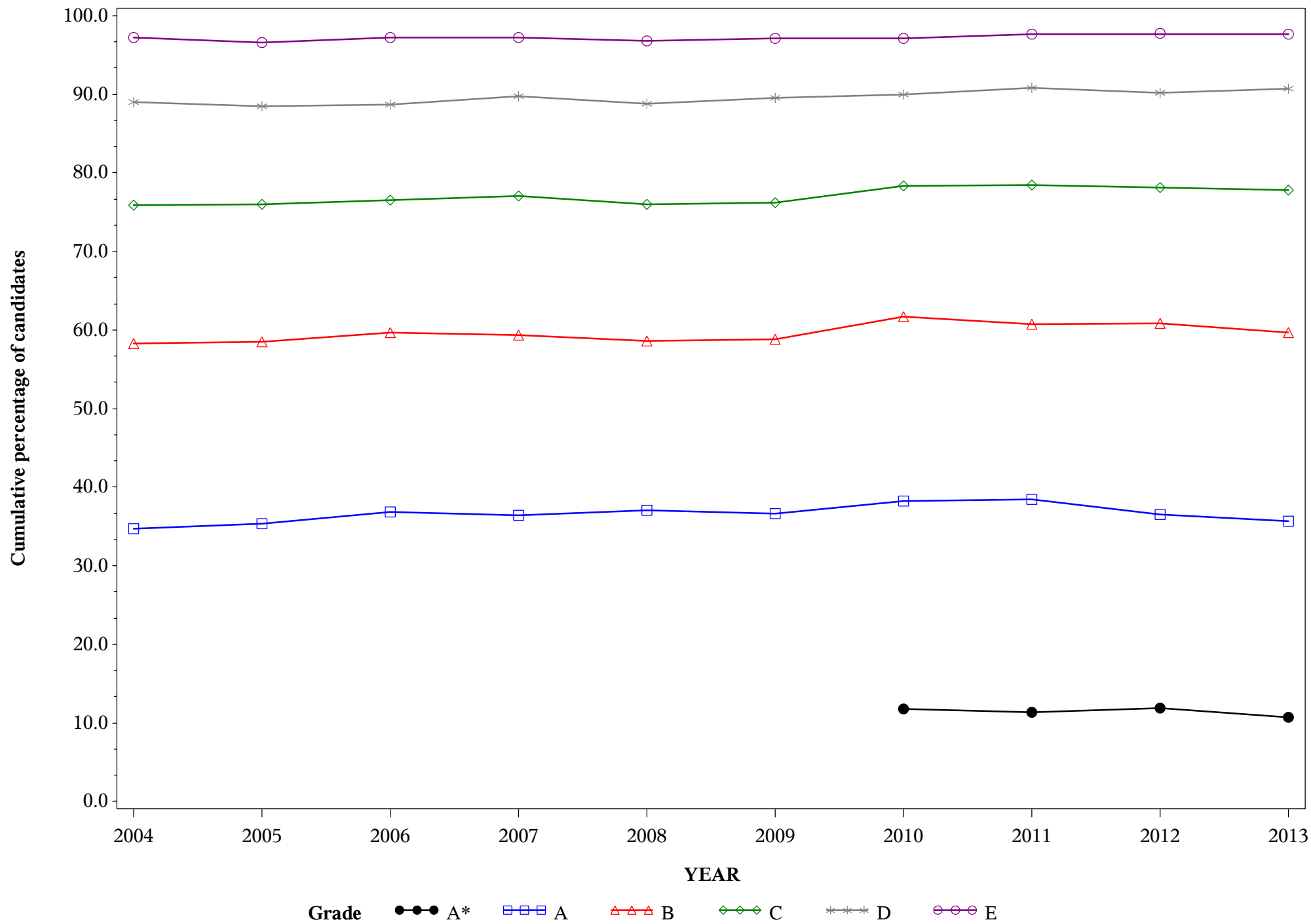

*Numbers of GCE A Level entries in POLITICAL STUDIES 2004-2013*

gender	2004	2005	2006	2007	2008	2009	2010	2011	2012	2013
Male	5875	6624	6482	7111	7375	7745	7888	8631	8713	8944
Female	4059	4409	4476	5042	5215	5715	5937	6388	6628	6541
All	9935	11033	10958	12153	12590	13460	13825	15020	15341	15485

**GCE A Level POLITICAL STUDIES Entries 2004-2013**

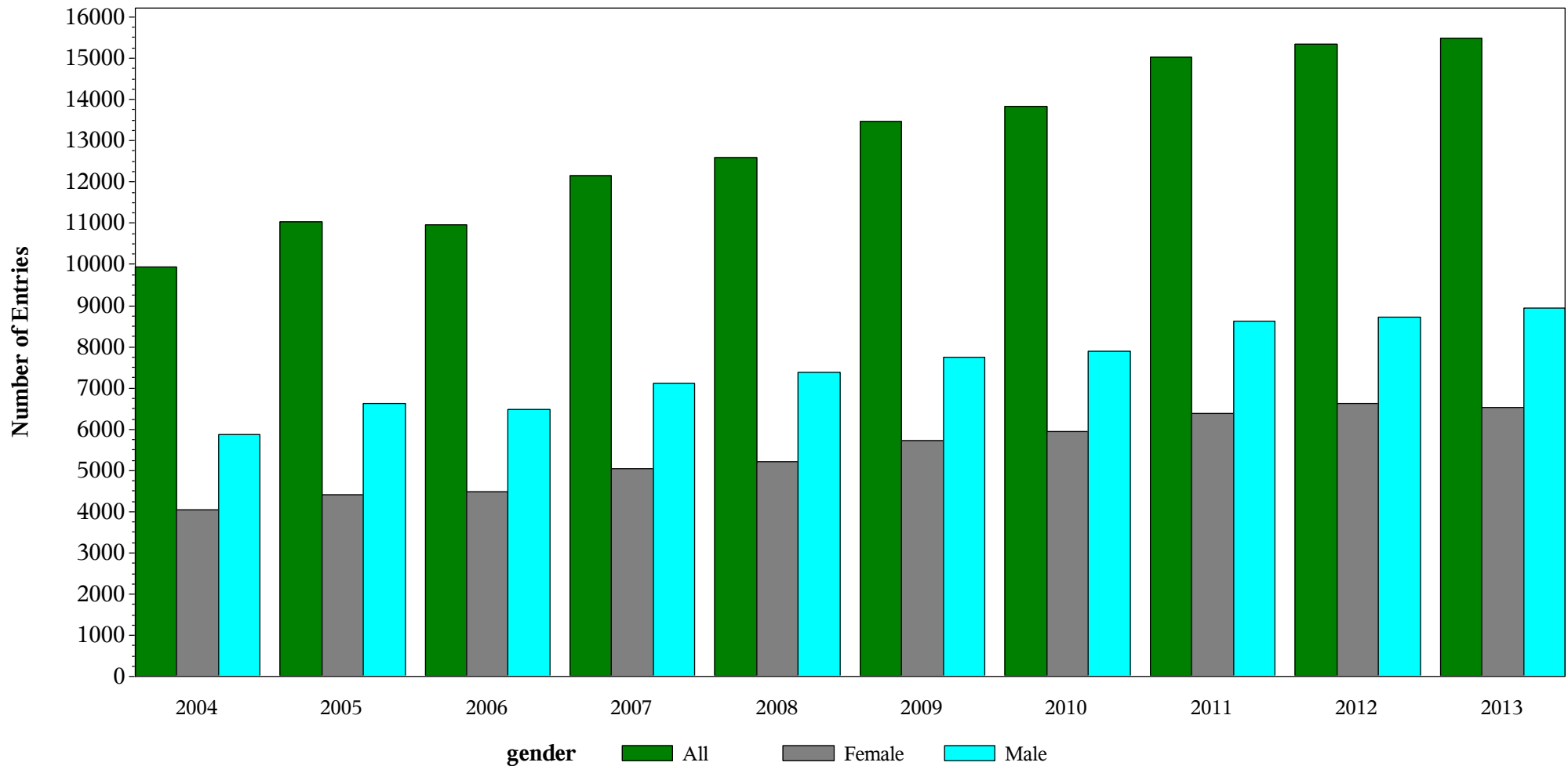

*GCE A Level POLITICAL STUDIES Grade Distribution 2004- 2013 (All Candidates)  
Cumulative Percentages*

YEAR	A*	A	B	C	D	E	U
2004	.	28.6	57.4	78.5	91.9	97.7	100.0
2005	.	28.2	57.5	79.9	92.1	97.9	100.0
2006	.	30.9	59.6	80.9	93.2	98.4	100.0
2007	.	33.3	61.3	81.7	93.3	98.3	100.0
2008	.	33.3	61.1	82.2	93.3	98.2	100.0
2009	.	33.9	61.6	82.1	93.9	98.5	100.0
2010	9.1	34.4	61.8	82.4	93.7	98.3	100.0
2011	8.9	32.2	61.0	82.2	93.7	98.3	100.0
2012	7.3	30.6	59.4	81.3	93.5	98.5	100.0
2013	6.9	29.6	58.7	81.5	93.6	98.6	100.0

*Cumulative Numbers*

YEAR	A*	A	B	C	D	E	U
2004	.	2846	5699	7801	9129	9710	9935
2005	.	3106	6341	8814	10159	10802	11033
2006	.	3382	6533	8870	10215	10784	10958
2007	.	4043	7445	9931	11340	11944	12153
2008	.	4191	7688	10346	11742	12366	12590
2009	.	4565	8293	11054	12635	13257	13460
2010	1256	4752	8547	11393	12960	13595	13825
2011	1343	4833	9159	12352	14067	14763	15020
2012	1116	4695	9119	12471	14338	15114	15341
2013	1071	4588	9085	12626	14495	15271	15485

# GCE A Level POLITICAL STUDIES Grade Distribution 2004-2013

## All Candidates

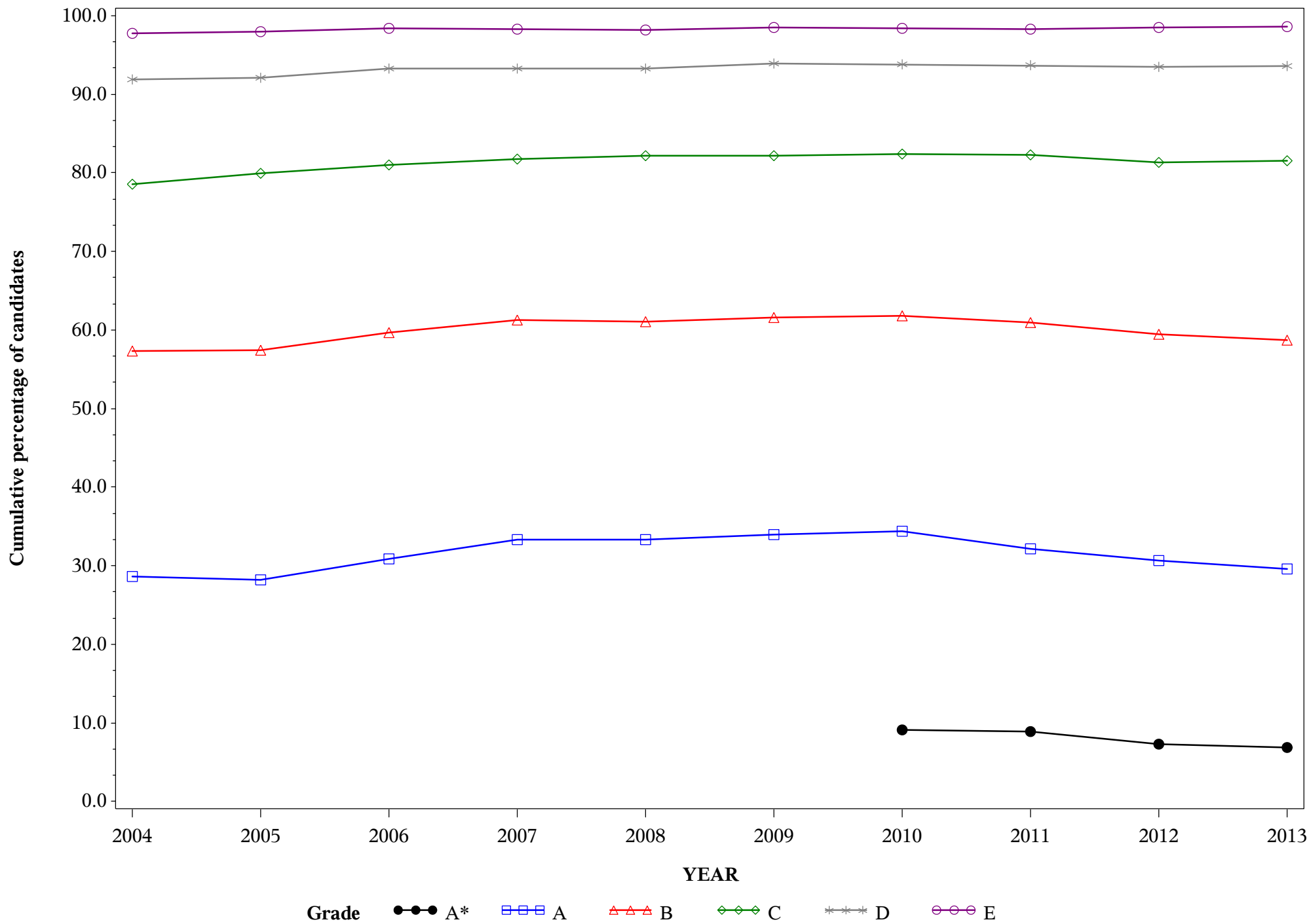

*GCE A Level POLITICAL STUDIES Grade Distribution 2004- 2013 (Male Candidates)  
Cumulative Percentages*

YEAR	A*	A	B	C	D	E	U
2004	.	26.5	55.4	77.2	91.3	97.5	100.0
2005	.	26.1	55.6	78.9	91.6	97.8	100.0
2006	.	28.4	57.7	80.3	92.9	98.4	100.0
2007	.	31.1	59.4	80.8	93.0	98.2	100.0
2008	.	31.7	59.6	81.9	93.4	98.1	100.0
2009	.	32.1	60.0	81.1	93.7	98.5	100.0
2010	8.1	31.8	59.9	81.5	93.1	98.1	100.0
2011	8.0	29.7	58.7	81.2	93.2	98.4	100.0
2012	6.5	28.1	56.7	79.9	93.0	98.3	100.0
2013	6.0	26.8	56.1	80.1	93.4	98.7	100.0

*Cumulative Numbers*

YEAR	A*	A	B	C	D	E	U
2004	.	1559	3252	4535	5363	5731	5875
2005	.	1727	3680	5229	6068	6477	6624
2006	.	1844	3738	5206	6022	6376	6482
2007	.	2209	4221	5748	6613	6986	7111
2008	.	2336	4394	6039	6891	7238	7375
2009	.	2484	4644	6281	7255	7630	7745
2010	642	2511	4723	6430	7347	7735	7888
2011	689	2565	5067	7011	8048	8489	8631
2012	566	2444	4938	6958	8099	8562	8713
2013	537	2396	5015	7165	8351	8824	8944

# GCE A Level POLITICAL STUDIES Grade Distribution 2004-2013

## Male Candidates

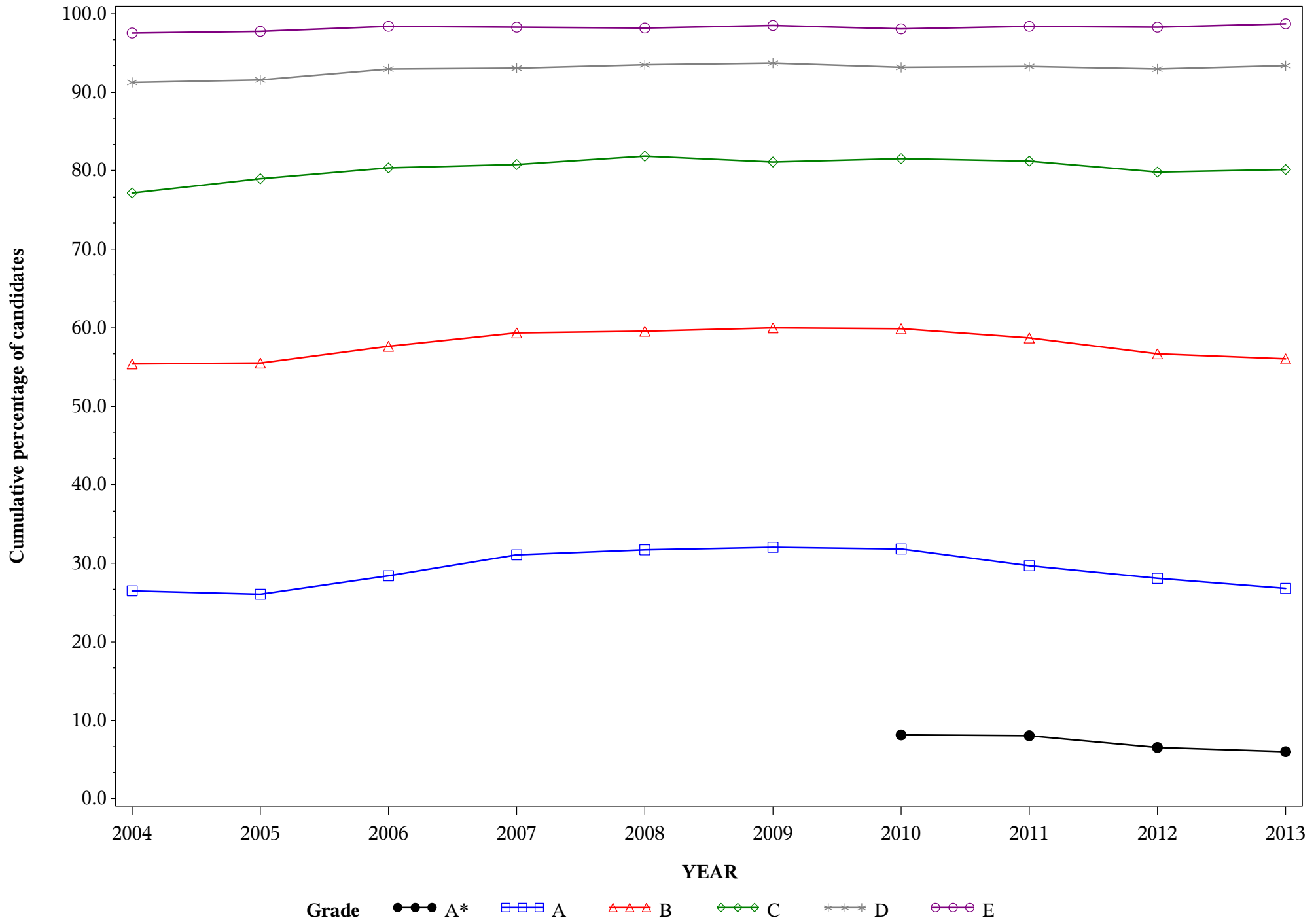



*GCE A Level POLITICAL STUDIES Grade Distribution 2004- 2013 (Female Candidates)  
Cumulative Percentages*

YEAR	A*	A	B	C	D	E	U
2004	.	31.7	60.3	80.5	92.8	98.0	100.0
2005	.	31.3	60.4	81.3	92.8	98.1	100.0
2006	.	34.4	62.4	81.9	93.7	98.5	100.0
2007	.	36.4	63.9	83.0	93.8	98.3	100.0
2008	.	35.6	63.2	82.6	93.0	98.3	100.0
2009	.	36.4	63.8	83.5	94.1	98.5	100.0
2010	10.3	37.7	64.4	83.6	94.5	98.7	100.0
2011	10.2	35.5	64.0	83.6	94.2	98.2	100.0
2012	8.3	34.0	63.1	83.2	94.1	98.9	100.0
2013	8.2	33.5	62.2	83.5	93.9	98.6	100.0

*Cumulative Numbers*

YEAR	A*	A	B	C	D	E	U
2004	.	1287	2447	3266	3765	3978	4059
2005	.	1379	2661	3585	4091	4325	4409
2006	.	1538	2795	3664	4193	4408	4476
2007	.	1834	3224	4183	4727	4958	5042
2008	.	1855	3294	4307	4851	5128	5215
2009	.	2081	3649	4773	5380	5627	5715
2010	614	2241	3824	4963	5613	5860	5937
2011	654	2268	4091	5340	6018	6273	6388
2012	550	2251	4181	5513	6239	6552	6628
2013	534	2192	4070	5461	6144	6447	6541

# GCE A Level POLITICAL STUDIES Grade Distribution 2004-2013

## Female Candidates

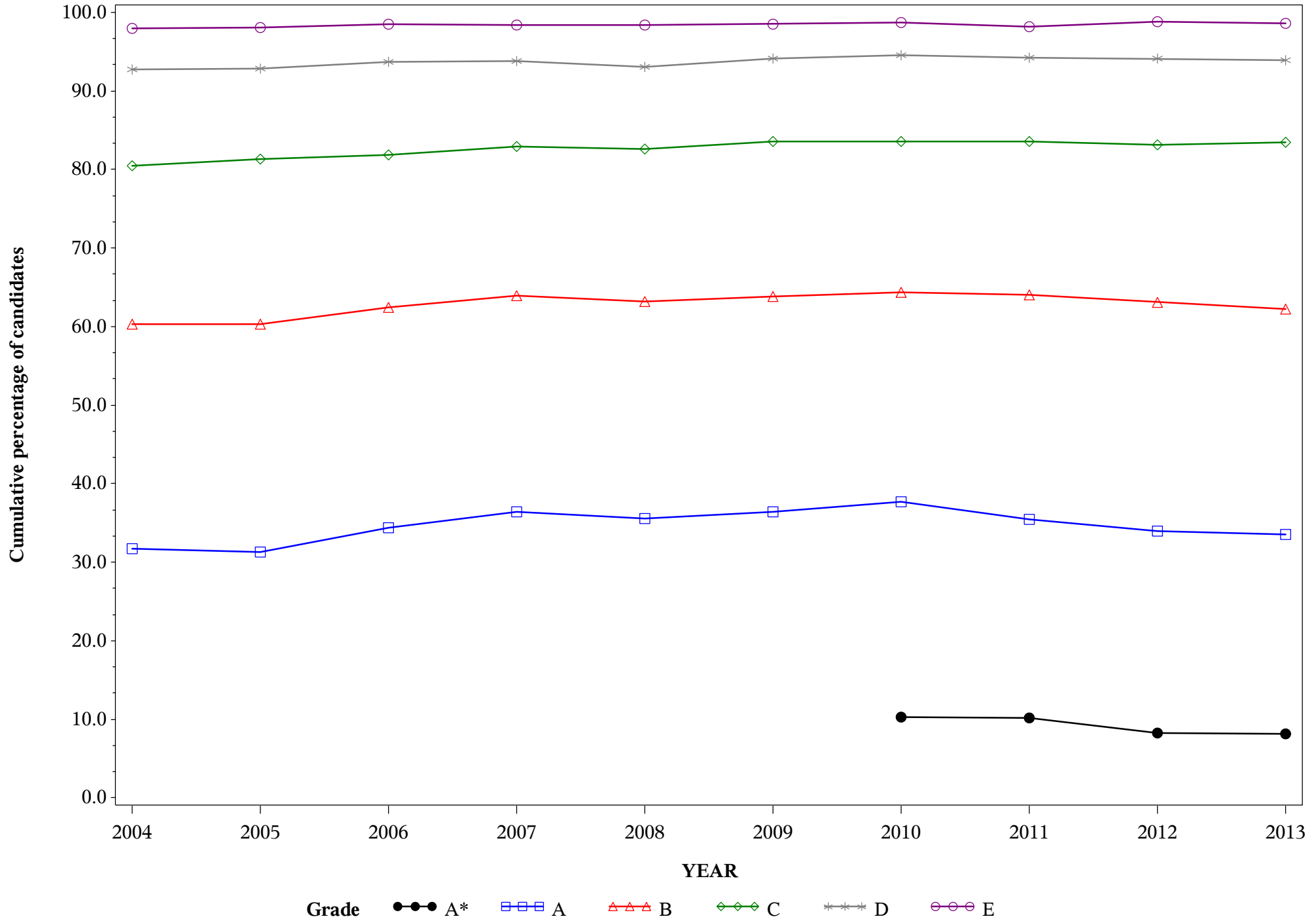

*Numbers of GCE A Level entries in PSYCHOLOGY 2004-2013*

gender	2004	2005	2006	2007	2008	2009	2010	2011	2012	2013
Male	10020	12414	12924	12821	13802	13575	14869	15308	15251	14542
Female	29935	36485	38068	38195	39166	39506	40258	41029	41493	42040
All	39957	48899	50992	51016	52968	53081	55127	56337	56744	56582

**GCE A Level PSYCHOLOGY Entries 2004-2013**

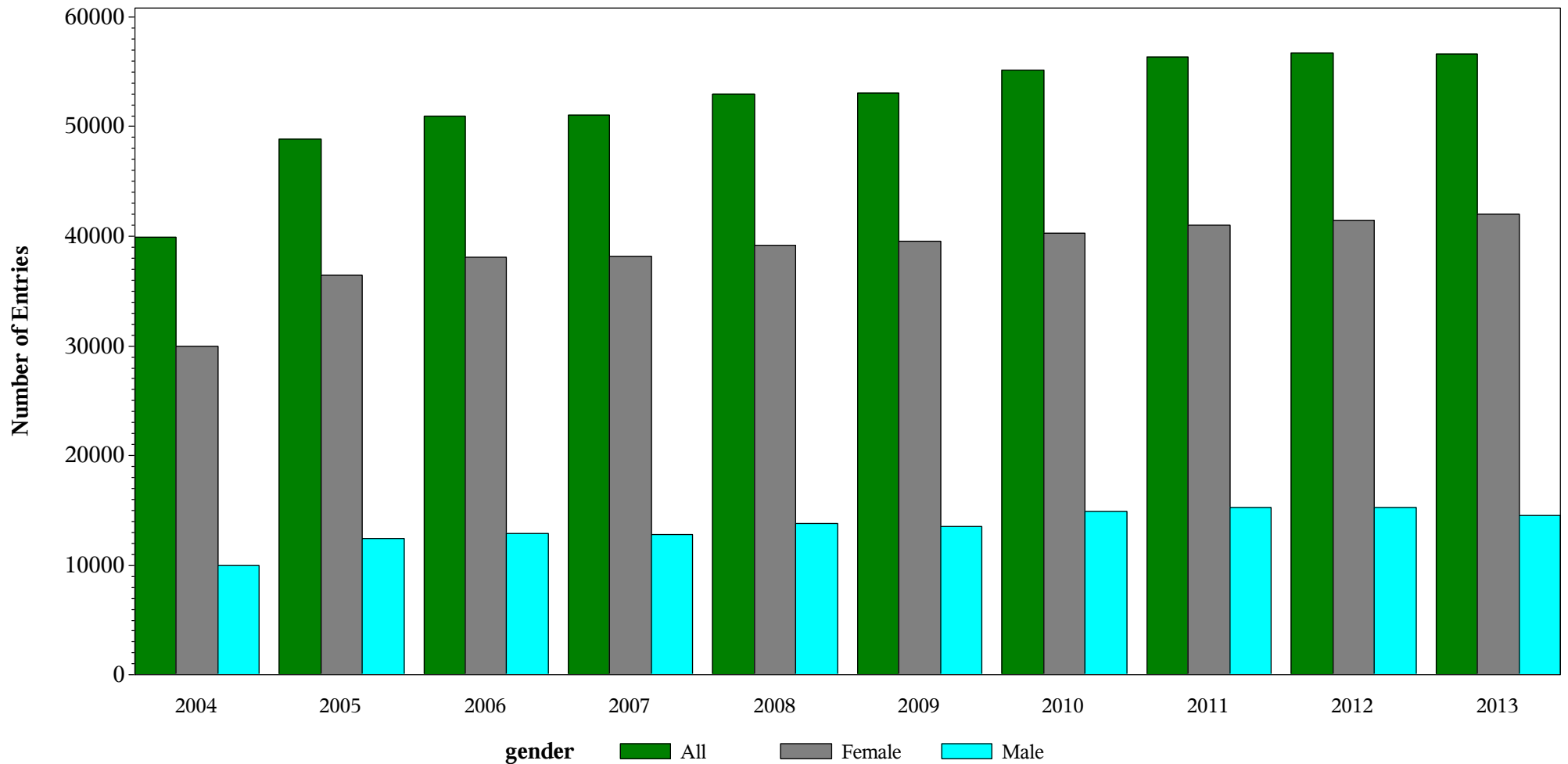

*GCE A Level PSYCHOLOGY Grade Distribution 2004- 2013 (All Candidates)  
Cumulative Percentages*

YEAR	A*	A	B	C	D	E	U
2004	.	18.5	41.6	65.6	84.1	95.4	100.0
2005	.	18.5	41.5	65.2	84.3	95.8	100.0
2006	.	18.7	41.8	66.3	85.0	96.0	100.0
2007	.	19.7	43.2	67.4	85.9	96.6	100.0
2008	.	19.5	43.1	67.8	86.3	96.6	100.0
2009	.	19.3	44.1	68.8	87.3	97.1	100.0
2010	5.3	19.0	43.7	69.7	88.3	97.0	100.0
2011	4.4	18.5	43.5	69.7	88.2	97.1	100.0
2012	4.3	17.8	43.8	70.5	88.7	97.3	100.0
2013	4.0	17.2	43.3	70.0	88.9	97.4	100.0

*Cumulative Numbers*

YEAR	A*	A	B	C	D	E	U
2004	.	7412	16632	26222	33610	38133	39957
2005	.	9053	20291	31858	41198	46869	48899
2006	.	9524	21332	33784	43330	48960	50992
2007	.	10054	22038	34389	43830	49259	51016
2008	.	10336	22851	35905	45728	51163	52968
2009	.	10252	23421	36520	46318	51522	53081
2010	2899	10452	24101	38429	48671	53459	55127
2011	2483	10415	24498	39295	49697	54724	56337
2012	2424	10103	24845	39987	50334	55200	56744
2013	2288	9756	24488	39631	50295	55112	56582

# GCE A Level PSYCHOLOGY Grade Distribution 2004-2013

## All Candidates

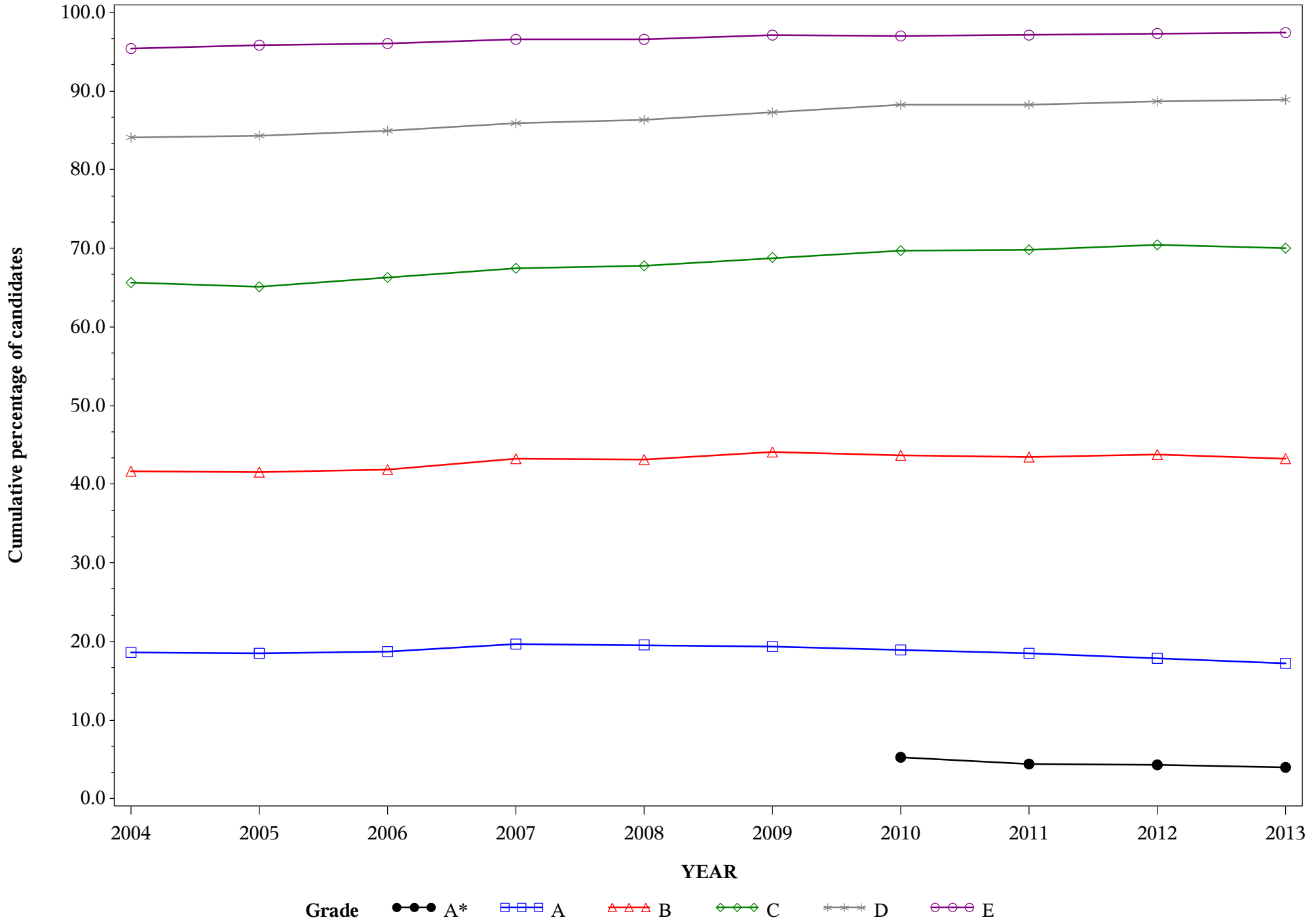

*GCE A Level PSYCHOLOGY Grade Distribution 2004- 2013 (Male Candidates)  
Cumulative Percentages*

YEAR	A*	A	B	C	D	E	U
2004	.	11.5	31.2	55.8	77.4	93.3	100.0
2005	.	12.0	31.1	54.2	77.1	93.3	100.0
2006	.	12.0	31.4	56.5	78.6	93.9	100.0
2007	.	12.8	32.8	57.8	80.0	94.5	100.0
2008	.	12.5	32.7	58.1	80.6	94.7	100.0
2009	.	11.6	33.0	58.7	81.0	95.3	100.0
2010	2.8	11.9	33.2	60.2	83.1	95.4	100.0
2011	2.4	12.1	33.2	60.6	83.0	95.4	100.0
2012	2.1	10.9	32.2	59.8	83.3	95.8	100.0
2013	2.0	9.9	31.6	59.8	83.8	96.1	100.0

*Cumulative Numbers*

YEAR	A*	A	B	C	D	E	U
2004	.	1152	3130	5588	7758	9345	10020
2005	.	1493	3858	6733	9570	11582	12414
2006	.	1557	4059	7308	10163	12139	12924
2007	.	1635	4201	7416	10262	12113	12821
2008	.	1727	4514	8019	11126	13075	13802
2009	.	1568	4478	7972	10994	12936	13575
2010	417	1776	4940	8950	12356	14182	14869
2011	372	1850	5080	9283	12700	14600	15308
2012	319	1656	4908	9125	12700	14616	15251
2013	285	1434	4600	8703	12184	13968	14542

# GCE A Level PSYCHOLOGY Grade Distribution 2004-2013

## Male Candidates

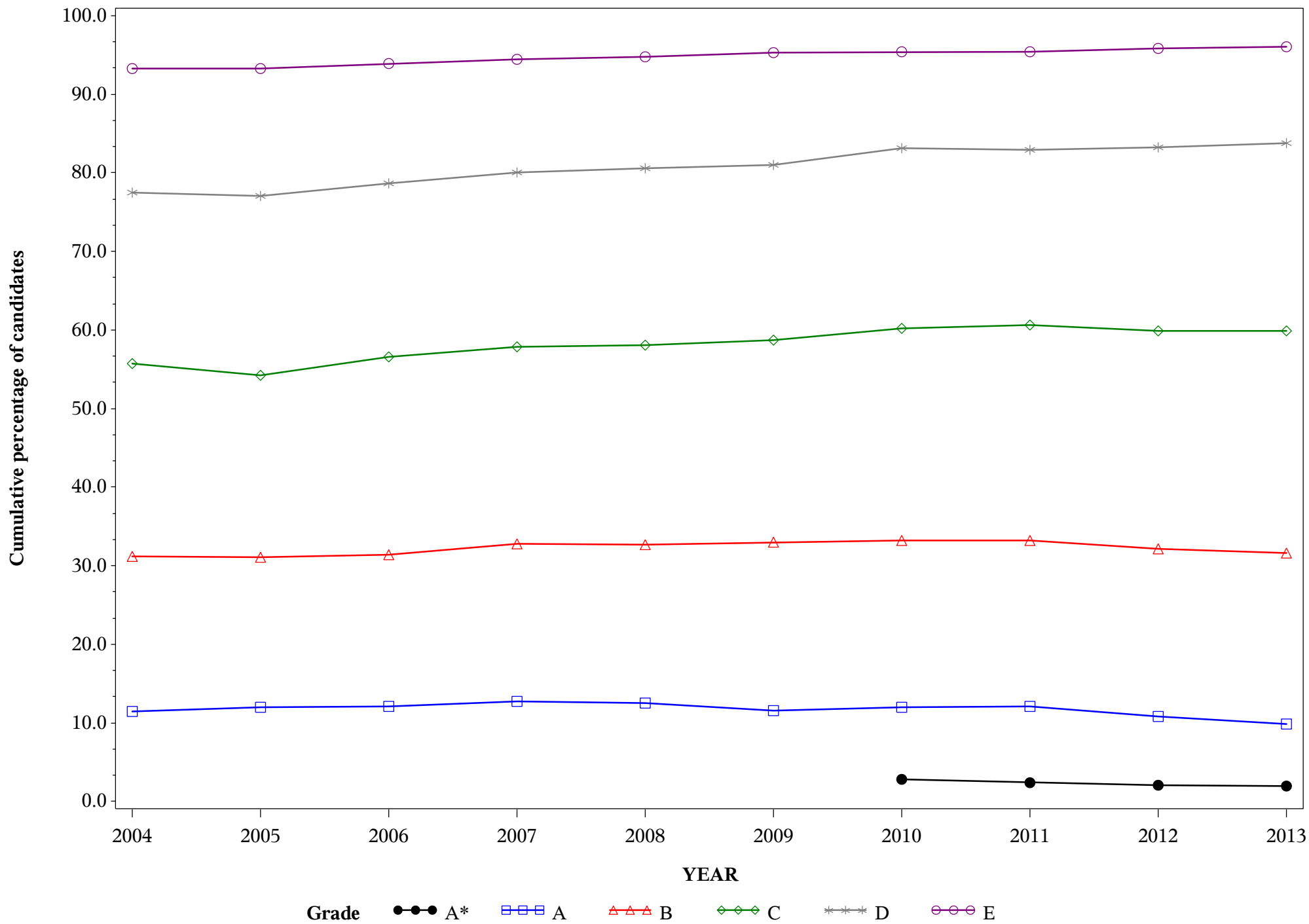

*GCE A Level PSYCHOLOGY Grade Distribution 2004- 2013 (Female Candidates)  
Cumulative Percentages*

YEAR	A*	A	B	C	D	E	U
2004	.	20.9	45.1	68.9	86.4	96.2	100.0
2005	.	20.7	45.0	68.9	86.7	96.7	100.0
2006	.	20.9	45.4	69.5	87.1	96.7	100.0
2007	.	22.0	46.7	70.6	87.9	97.3	100.0
2008	.	22.0	46.8	71.2	88.3	97.2	100.0
2009	.	22.0	47.9	72.3	89.4	97.7	100.0
2010	6.2	21.6	47.6	73.2	90.2	97.6	100.0
2011	5.1	20.9	47.3	73.1	90.2	97.8	100.0
2012	5.1	20.4	48.0	74.4	90.7	97.8	100.0
2013	4.8	19.8	47.3	73.6	90.7	97.9	100.0

*Cumulative Numbers*

YEAR	A*	A	B	C	D	E	U
2004	.	6260	13500	20632	25850	28786	29935
2005	.	7560	16433	25125	31628	35287	36485
2006	.	7967	17273	26476	33167	36821	38068
2007	.	8419	17837	26973	33568	37146	38195
2008	.	8609	18337	27886	34602	38088	39166
2009	.	8684	18943	28548	35324	38586	39506
2010	2482	8676	19161	29479	36315	39277	40258
2011	2111	8565	19418	30012	36997	40124	41029
2012	2105	8447	19937	30862	37634	40584	41493
2013	2003	8322	19888	30928	38111	41144	42040



# GCE A Level PSYCHOLOGY Grade Distribution 2004-2013

## Female Candidates

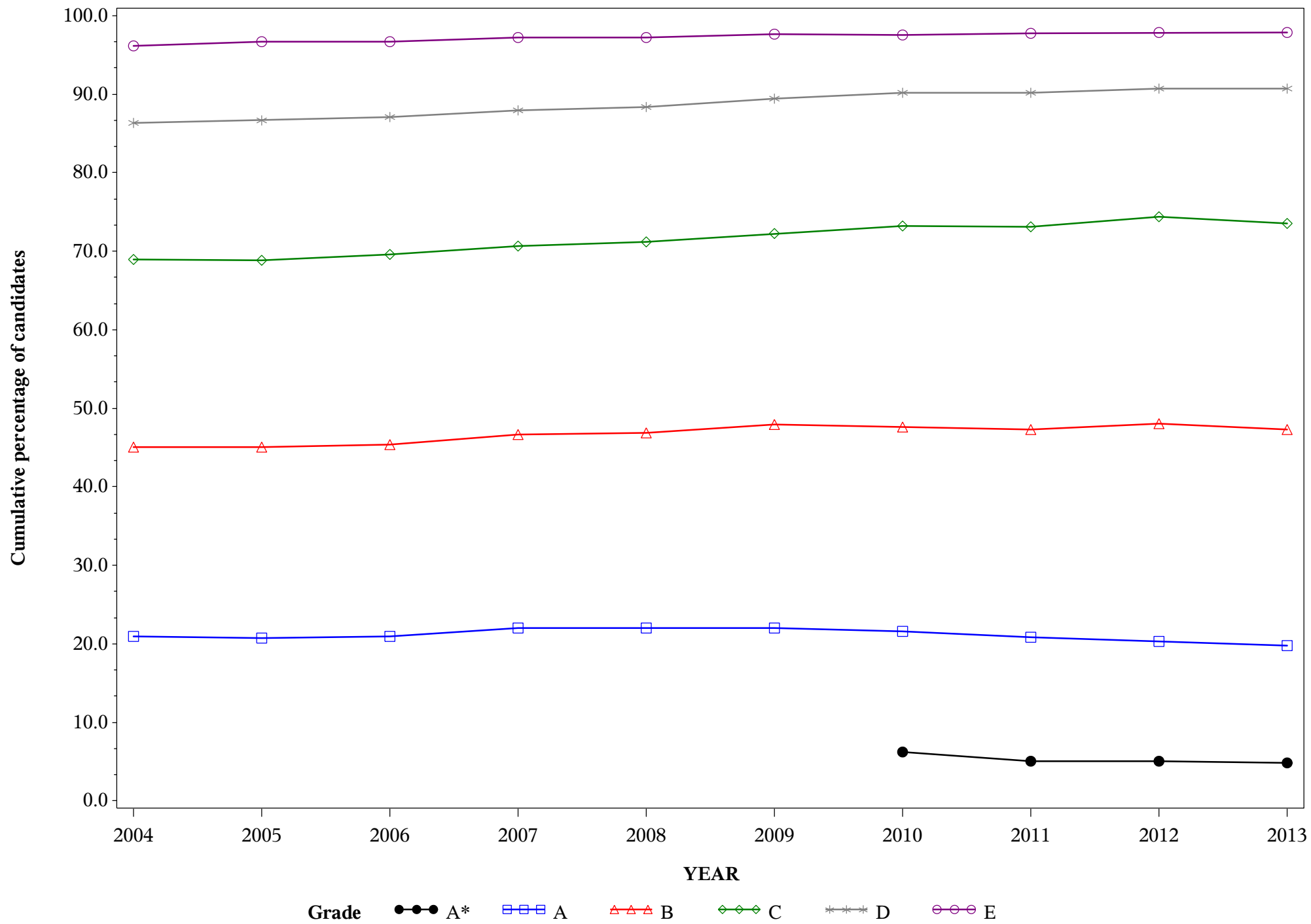

*Numbers of GCE A Level entries in RELIGIOUS STUDIES/EDUCATION 2004- 2013*

gender	2004	2005	2006	2007	2008	2009	2010	2011	2012	2013
Male	4090	5007	5473	5973	6622	6881	6866	7147	7332	7444
Female	10232	11723	12373	12890	13649	14275	14582	15327	15808	16202
All	14323	16730	17846	18864	20272	21160	21448	22474	23140	23646

**GCE A Level RELIGIOUS STUDIES/EDUCATION Entries 2004-2013**

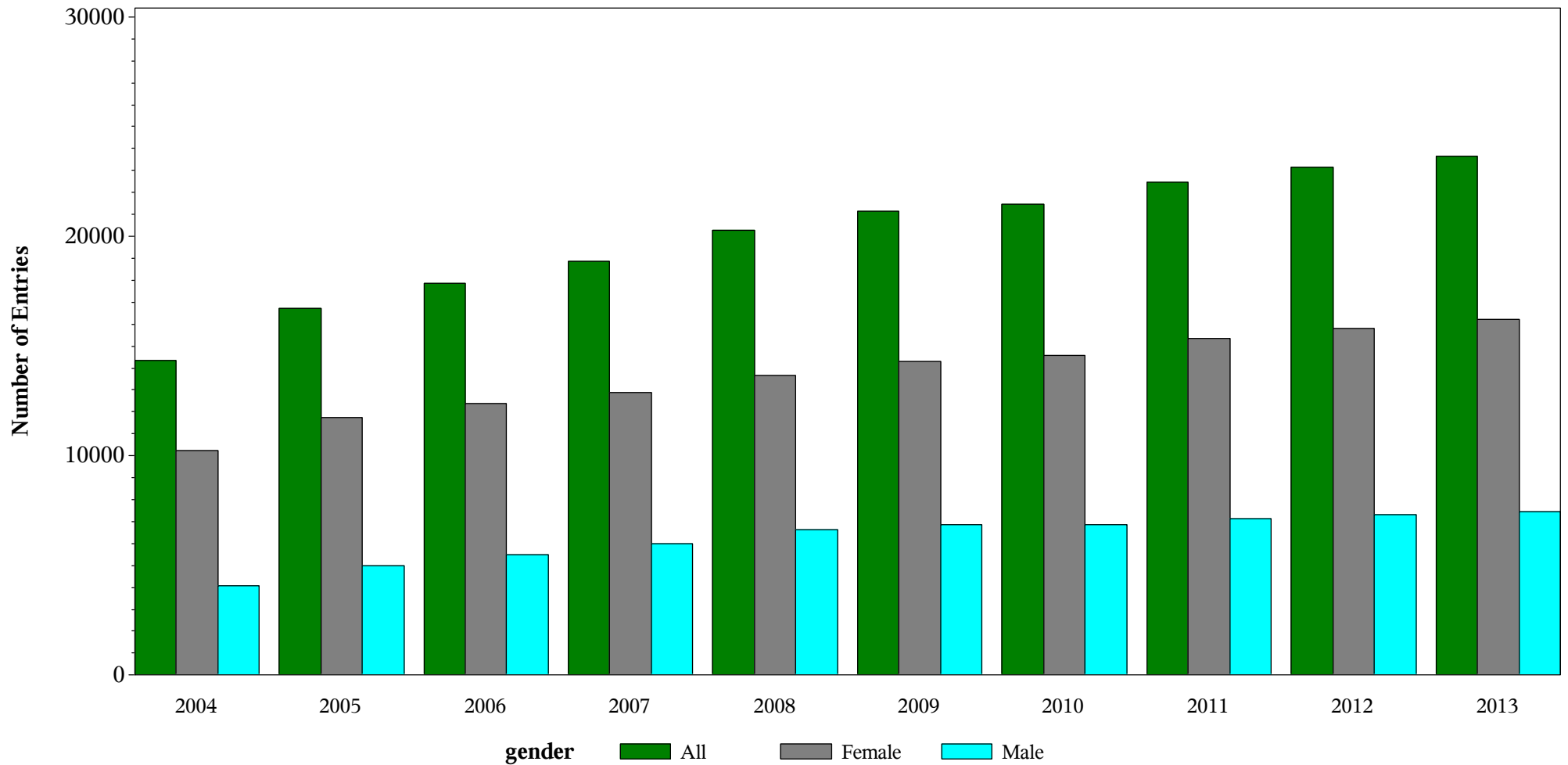

*GCE A Level RELIGIOUS STUDIES/EDUCATION Grade Distribution 2004- 2013 (All Candidates)  
Cumulative Percentages*

YEAR	A*	A	B	C	D	E	U
2004	.	25.6	55.9	79.9	93.3	98.5	100.0
2005	.	26.0	56.5	80.2	93.3	98.6	100.0
2006	.	27.4	56.8	80.9	93.5	98.7	100.0
2007	.	27.7	58.6	82.0	94.4	99.0	100.0
2008	.	27.2	56.9	81.0	94.0	98.6	100.0
2009	.	27.0	57.5	81.0	94.0	98.6	100.0
2010	6.2	27.8	56.0	79.3	92.5	98.3	100.0
2011	5.7	27.6	58.0	81.3	93.7	98.6	100.0
2012	5.2	25.8	56.0	80.3	93.6	98.6	100.0
2013	5.1	25.9	55.5	80.4	94.1	98.8	100.0

*Cumulative Numbers*

YEAR	A*	A	B	C	D	E	U
2004	.	3662	8010	11444	13366	14106	14323
2005	.	4348	9456	13414	15610	16496	16730
2006	.	4883	10145	14446	16689	17610	17846
2007	.	5218	11051	15469	17804	18671	18864
2008	.	5511	11544	16424	19050	19988	20272
2009	.	5704	12161	17139	19884	20861	21160
2010	1333	5954	12018	17006	19849	21078	21448
2011	1271	6202	13036	18271	21068	22149	22474
2012	1197	5977	12961	18586	21653	22813	23140
2013	1212	6119	13122	19004	22255	23361	23646

# GCE A Level RELIGIOUS STUDIES/EDUCATION Grade Distribution 2004-2013

## All Candidates

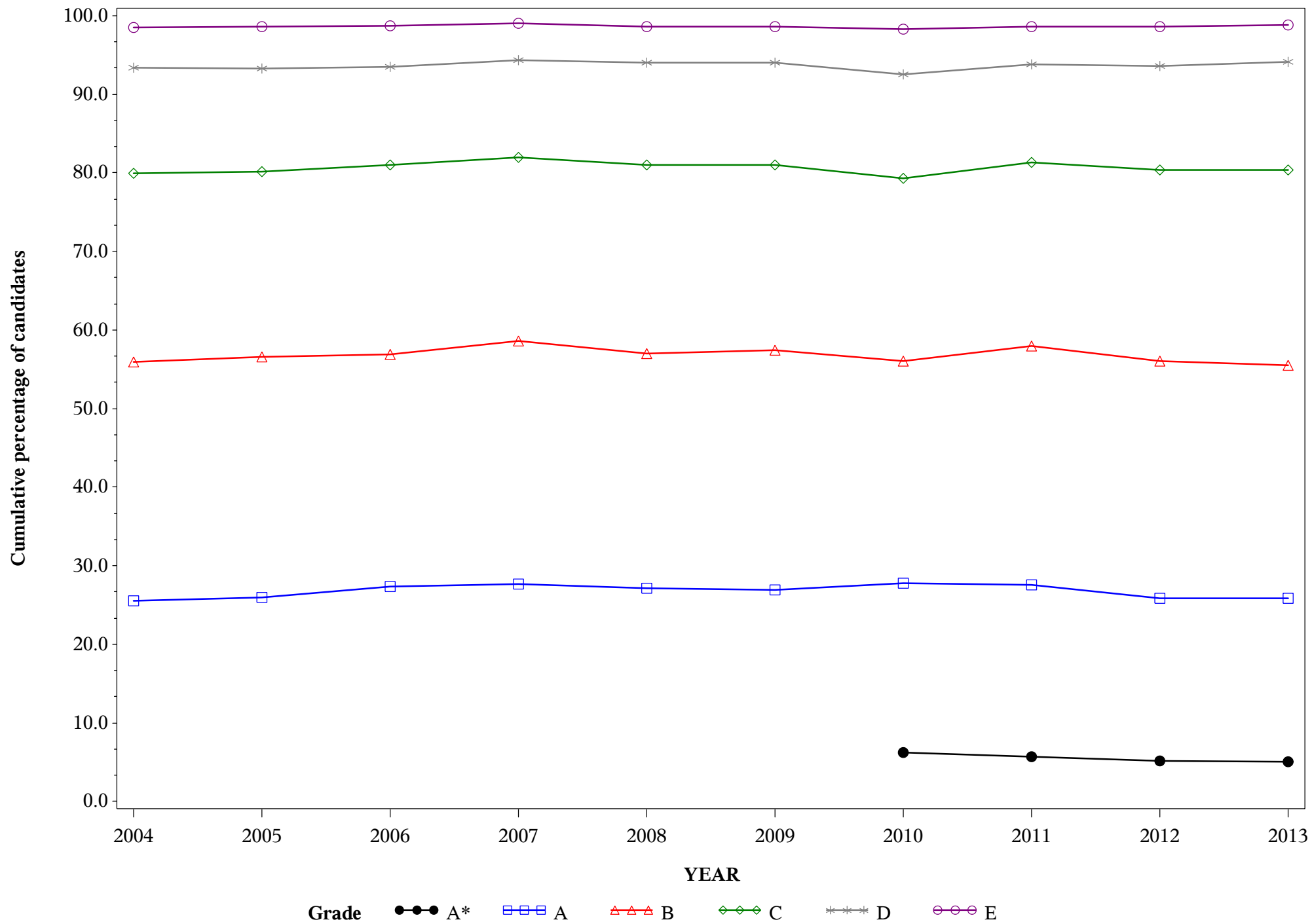

*GCE A Level RELIGIOUS STUDIES/EDUCATION Grade Distribution 2004- 2013 (Male Candidates)  
Cumulative Percentages*

YEAR	A*	A	B	C	D	E	U
2004	.	25.5	54.2	78.5	92.1	98.0	100.0
2005	.	25.1	54.4	78.2	91.9	98.1	100.0
2006	.	25.4	54.2	78.5	92.0	98.2	100.0
2007	.	26.1	56.2	80.2	93.5	98.7	100.0
2008	.	25.5	54.2	78.8	93.1	98.4	100.0
2009	.	25.5	54.3	78.8	93.0	98.4	100.0
2010	5.6	25.7	52.5	76.3	90.8	97.6	100.0
2011	5.5	25.5	55.7	78.9	92.6	98.2	100.0
2012	5.0	23.6	53.1	77.9	92.8	98.4	100.0
2013	5.1	24.4	52.0	78.1	93.1	98.3	100.0

*Cumulative Numbers*

YEAR	A*	A	B	C	D	E	U
2004	.	1041	2217	3212	3765	4009	4090
2005	.	1258	2725	3913	4600	4911	5007
2006	.	1392	2968	4296	5036	5375	5473
2007	.	1559	3358	4788	5585	5893	5973
2008	.	1687	3589	5215	6168	6517	6622
2009	.	1752	3738	5425	6400	6768	6881
2010	382	1766	3604	5236	6235	6700	6866
2011	393	1825	3978	5642	6615	7019	7147
2012	367	1732	3896	5714	6803	7213	7332
2013	380	1815	3873	5813	6929	7321	7444

# GCE A Level RELIGIOUS STUDIES/EDUCATION Grade Distribution 2004-2013

## Male Candidates

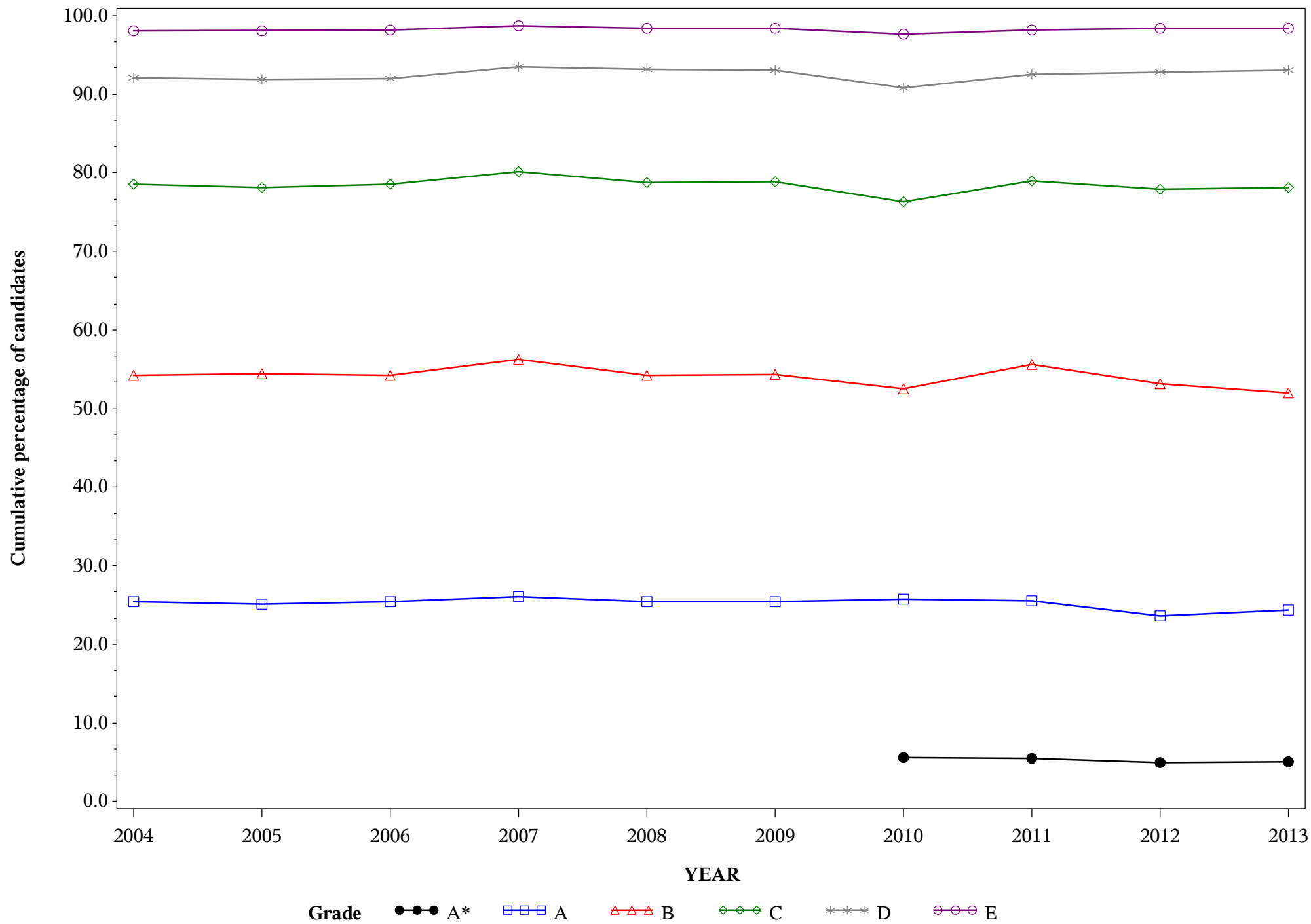

*GCE A Level RELIGIOUS STUDIES/EDUCATION Grade Distribution 2004- 2013 (Female Candidates)  
Cumulative Percentages*

YEAR	A*	A	B	C	D	E	U
2004	.	25.6	56.6	80.4	93.8	98.7	100.0
2005	.	26.4	57.4	81.0	93.9	98.8	100.0
2006	.	28.2	58.0	82.0	94.2	98.9	100.0
2007	.	28.4	59.7	82.9	94.8	99.1	100.0
2008	.	28.0	58.3	82.1	94.4	98.7	100.0
2009	.	27.7	59.0	82.0	94.4	98.7	100.0
2010	6.5	28.7	57.7	80.7	93.4	98.6	100.0
2011	5.7	28.6	59.1	82.4	94.3	98.7	100.0
2012	5.3	26.9	57.3	81.4	93.9	98.7	100.0
2013	5.1	26.6	57.1	81.4	94.6	99.0	100.0

*Cumulative Numbers*

YEAR	A*	A	B	C	D	E	U
2004	.	2621	5792	8231	9600	10096	10232
2005	.	3090	6731	9501	11010	11585	11723
2006	.	3491	7177	10150	11653	12235	12373
2007	.	3659	7692	10680	12218	12777	12890
2008	.	3824	7954	11208	12881	13470	13649
2009	.	3952	8422	11712	13481	14089	14275
2010	951	4188	8414	11770	13614	14378	14582
2011	878	4377	9058	12629	14453	15130	15327
2012	830	4245	9065	12872	14850	15600	15808
2013	832	4304	9249	13191	15326	16040	16202

# GCE A Level RELIGIOUS STUDIES/EDUCATION Grade Distribution 2004-2013

## Female Candidates

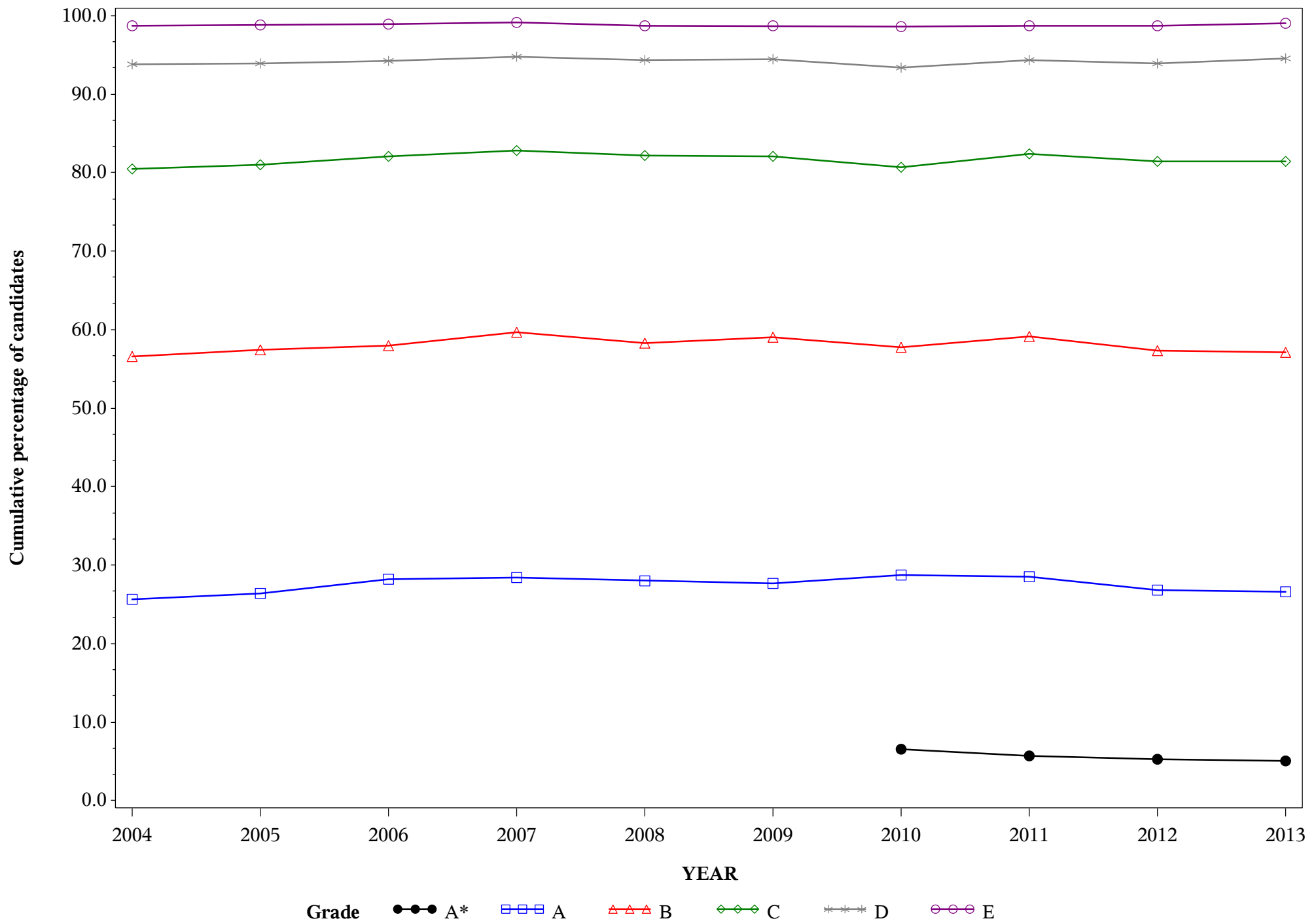



*Numbers of GCE A Level entries in SOCIOLOGY 2004- 2013*

gender	2004	2005	2006	2007	2008	2009	2010	2011	2012	2013
Male	5987	6390	6335	6637	6992	7227	7362	7873	7875	7613
Female	19135	19927	20454	20556	21569	22420	22430	22952	23610	23240
All	25123	26317	26789	27193	28561	29648	29792	30826	31485	30853

**GCE A Level SOCIOLOGY Entries 2004-2013**

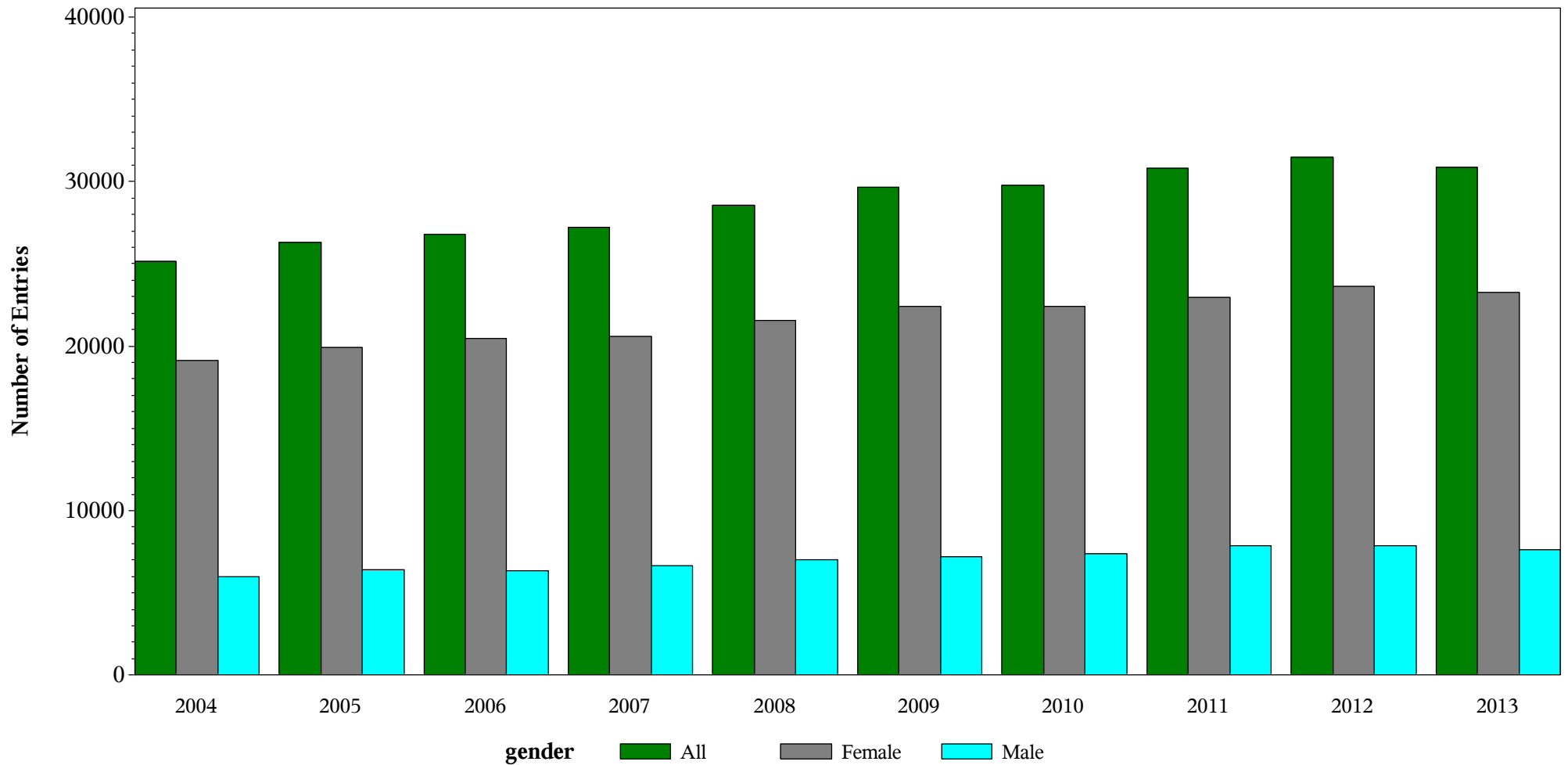

*GCE A Level SOCIOLOGY Grade Distribution 2004- 2013 (All Candidates)  
Cumulative Percentages*

YEAR	A*	A	B	C	D	E	U
2004	.	18.9	43.9	69.9	88.6	96.9	100.0
2005	.	19.5	45.5	71.3	89.0	97.4	100.0
2006	.	21.2	47.9	73.5	90.1	97.6	100.0
2007	.	21.9	48.3	73.7	90.3	97.8	100.0
2008	.	22.0	49.0	74.3	90.7	97.7	100.0
2009	.	21.1	48.4	74.6	91.2	98.1	100.0
2010	5.5	20.4	47.2	74.2	91.2	97.9	100.0
2011	4.8	19.5	46.0	73.1	90.9	98.0	100.0
2012	4.3	18.2	45.1	73.4	91.1	98.0	100.0
2013	4.2	18.3	46.0	74.6	91.5	98.0	100.0

*Cumulative Numbers*

YEAR	A*	A	B	C	D	E	U
2004	.	4760	11036	17564	22249	24352	25123
2005	.	5135	11983	18777	23420	25632	26317
2006	.	5683	12834	19701	24131	26134	26789
2007	.	5949	13136	20029	24547	26599	27193
2008	.	6286	14003	21217	25898	27911	28561
2009	.	6258	14345	22132	27027	29087	29648
2010	1624	6091	14055	22108	27159	29175	29792
2011	1486	6013	14165	22529	28034	30200	30826
2012	1348	5741	14194	23114	28673	30843	31485
2013	1302	5654	14191	23028	28224	30251	30853

# GCE A Level SOCIOLOGY Grade Distribution 2004-2013

## All Candidates

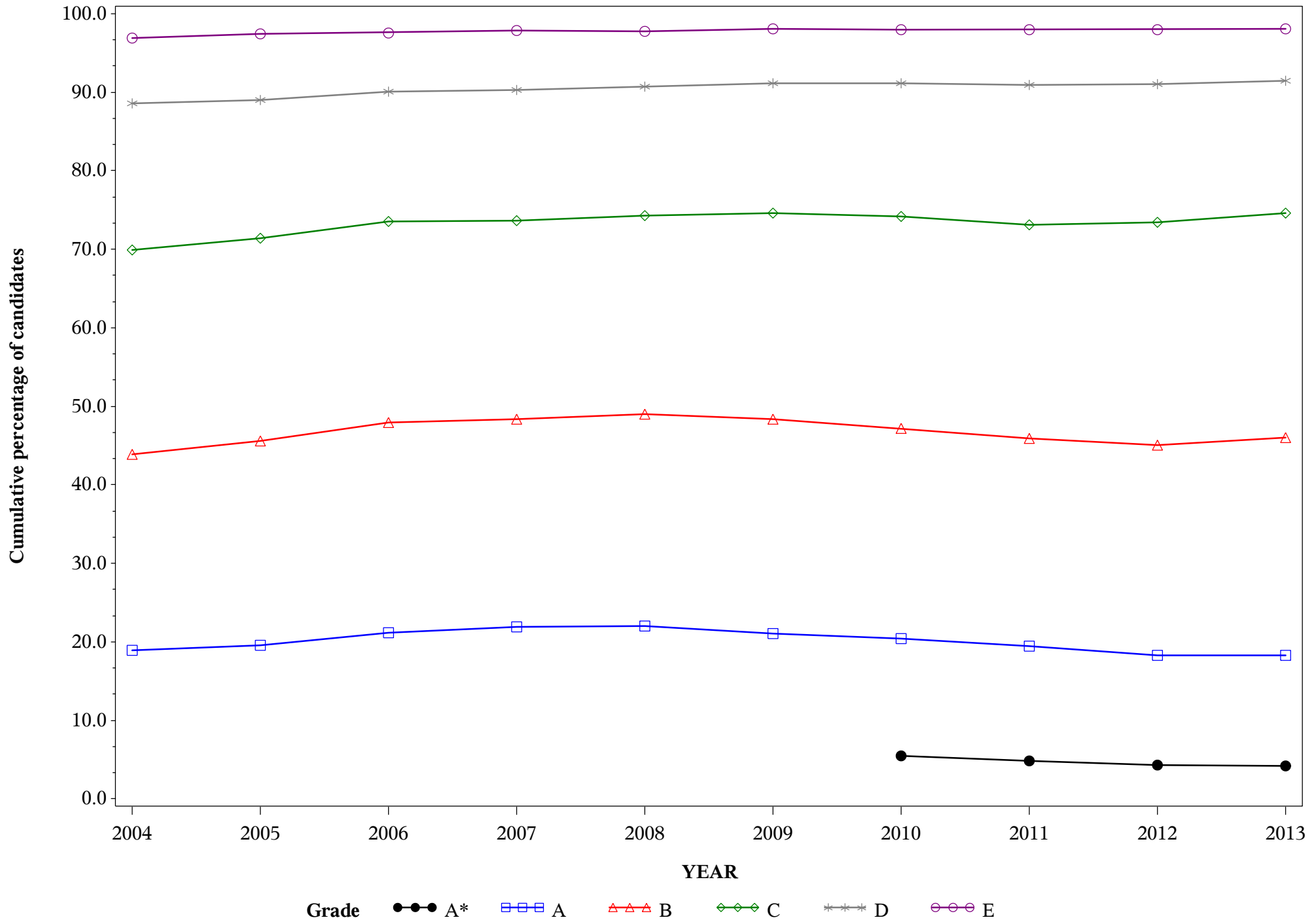

*GCE A Level SOCIOLOGY Grade Distribution 2004- 2013 (Male Candidates)  
Cumulative Percentages*

YEAR	A*	A	B	C	D	E	U
2004	.	14.4	37.8	63.9	85.4	95.7	100.0
2005	.	15.5	38.7	65.9	86.0	96.9	100.0
2006	.	17.1	40.6	68.0	87.1	97.1	100.0
2007	.	16.6	41.0	67.9	87.3	97.0	100.0
2008	.	17.0	42.4	69.2	87.8	96.7	100.0
2009	.	16.1	40.9	68.9	88.5	97.4	100.0
2010	3.9	15.3	40.5	69.0	88.7	97.2	100.0
2011	4.0	15.5	40.6	69.6	89.4	97.3	100.0
2012	2.9	13.2	36.9	67.0	88.1	97.1	100.0
2013	3.7	13.8	38.7	69.1	89.1	97.4	100.0

*Cumulative Numbers*

YEAR	A*	A	B	C	D	E	U
2004	.	864	2263	3827	5115	5727	5987
2005	.	993	2476	4210	5498	6189	6390
2006	.	1081	2569	4306	5519	6149	6335
2007	.	1101	2722	4506	5797	6440	6637
2008	.	1189	2962	4839	6136	6760	6992
2009	.	1164	2958	4983	6393	7042	7227
2010	287	1123	2978	5081	6530	7156	7362
2011	311	1220	3197	5476	7036	7660	7873
2012	226	1042	2908	5274	6937	7644	7875
2013	281	1050	2948	5264	6783	7417	7613

# GCE A Level SOCIOLOGY Grade Distribution 2004-2013

## Male Candidates

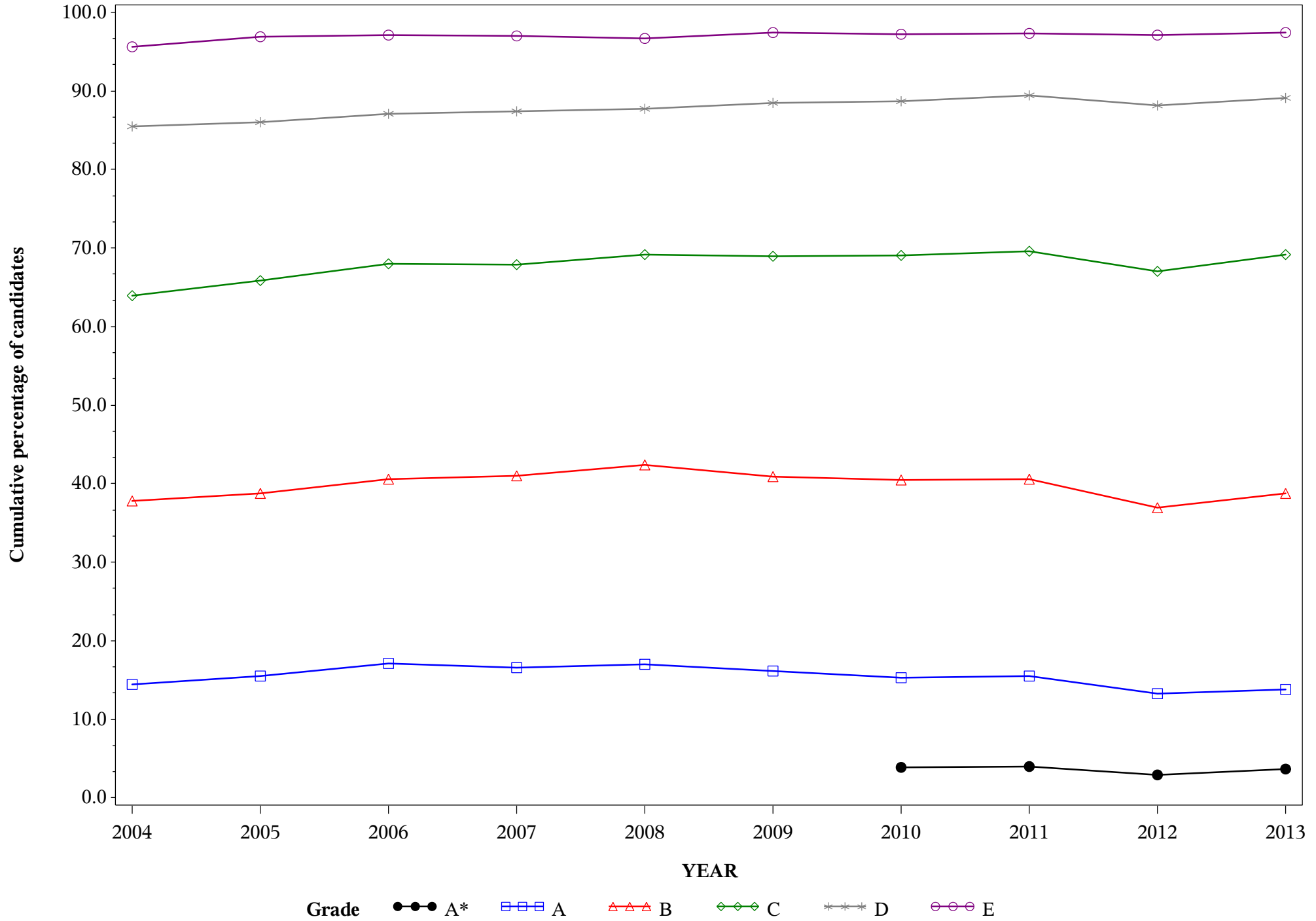

*GCE A Level SOCIOLOGY Grade Distribution 2004- 2013 (Female Candidates)  
Cumulative Percentages*

YEAR	A*	A	B	C	D	E	U
2004	.	20.4	45.8	71.8	89.5	97.3	100.0
2005	.	20.8	47.7	73.1	89.9	97.6	100.0
2006	.	22.5	50.2	75.3	91.0	97.7	100.0
2007	.	23.6	50.7	75.5	91.2	98.1	100.0
2008	.	23.6	51.2	75.9	91.6	98.1	100.0
2009	.	22.7	50.8	76.5	92.0	98.3	100.0
2010	6.0	22.1	49.4	75.9	92.0	98.2	100.0
2011	5.1	20.9	47.8	74.3	91.5	98.2	100.0
2012	4.8	19.9	47.8	75.6	92.1	98.3	100.0
2013	4.4	19.8	48.4	76.4	92.3	98.3	100.0

*Cumulative Numbers*

YEAR	A*	A	B	C	D	E	U
2004	.	3895	8772	13736	17133	18624	19135
2005	.	4142	9507	14567	17922	19443	19927
2006	.	4602	10265	15395	18612	19985	20454
2007	.	4848	10414	15523	18750	20159	20556
2008	.	5097	11041	16378	19762	21151	21569
2009	.	5094	11387	17148	20633	22044	22420
2010	1337	4968	11077	17027	20629	22019	22430
2011	1174	4792	10967	17052	20997	22539	22952
2012	1122	4699	11286	17840	21736	23199	23610
2013	1021	4604	11243	17764	21441	22834	23240

# GCE A Level SOCIOLOGY Grade Distribution 2004-2013

## Female Candidates

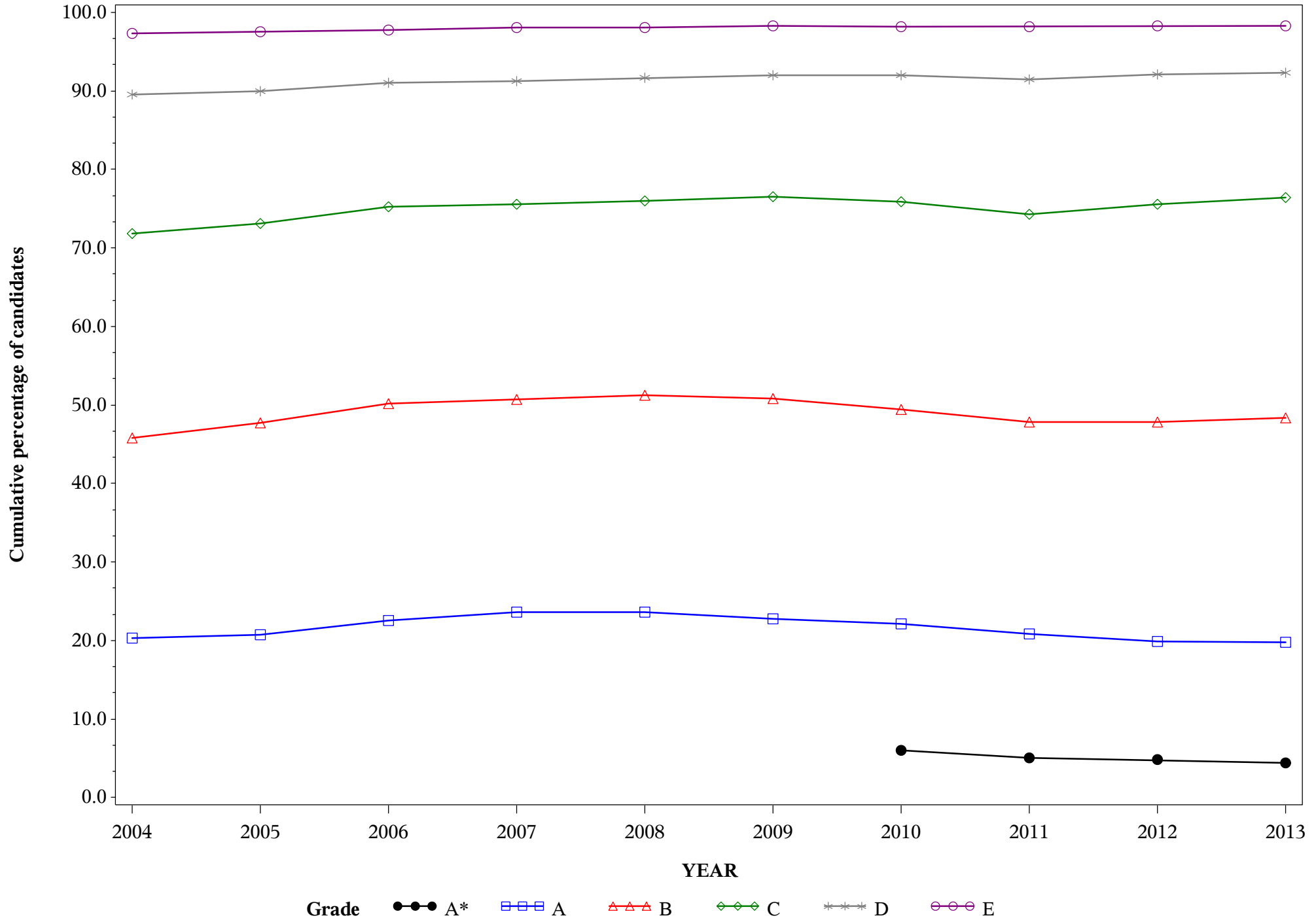

*Numbers of GCE A Level entries in SPANISH 2004- 2013*

gender	2004	2005	2006	2007	2008	2009	2010	2011	2012	2013
Male	1804	1979	2087	2319	2362	2410	2631	2543	2494	2531
Female	4056	4194	4327	4586	4740	4975	5040	5124	4890	5195
All	5861	6173	6414	6906	7102	7385	7671	7667	7384	7727

**GCE A Level SPANISH Entries 2004-2013**

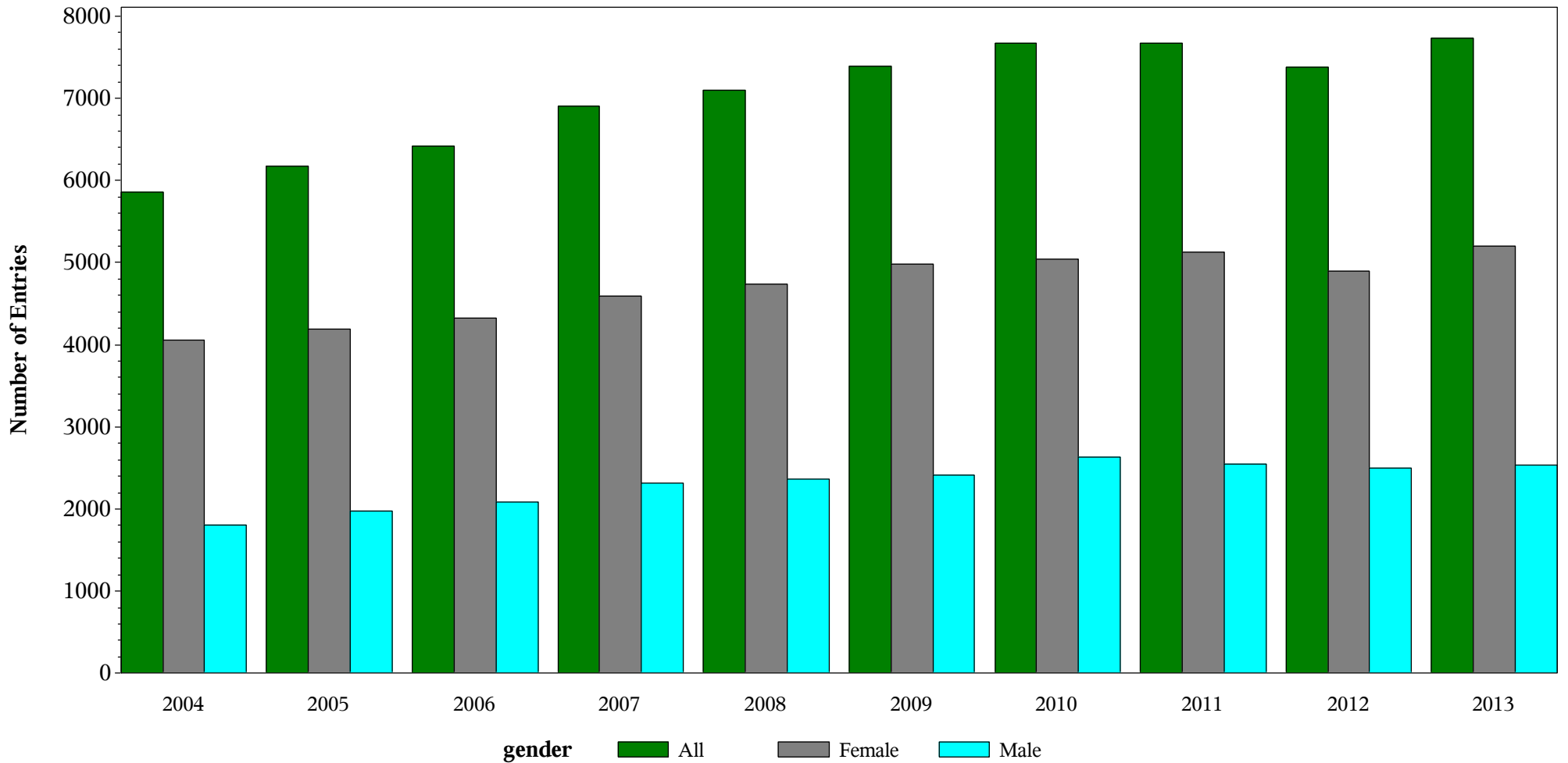



*GCE A Level SPANISH Grade Distribution 2004- 2013 (All Candidates)  
Cumulative Percentages*

YEAR	A*	A	B	C	D	E	U
2004	.	36.5	64.2	83.5	93.7	98.4	100.0
2005	.	37.9	65.6	84.6	94.8	98.8	100.0
2006	.	38.3	66.5	85.0	95.3	98.9	100.0
2007	.	39.2	67.7	85.5	94.7	98.8	100.0
2008	.	39.5	67.3	85.7	95.5	99.2	100.0
2009	.	39.7	67.2	85.4	94.9	99.1	100.0
2010	8.8	39.4	67.3	85.6	94.6	98.7	100.0
2011	8.8	38.6	66.8	85.6	95.4	98.9	100.0
2012	7.3	37.5	67.0	85.7	95.7	99.1	100.0
2013	7.4	37.2	66.8	86.0	95.5	99.1	100.0

*Cumulative Numbers*

YEAR	A*	A	B	C	D	E	U
2004	.	2142	3763	4893	5492	5767	5861
2005	.	2342	4047	5222	5855	6101	6173
2006	.	2456	4263	5450	6110	6345	6414
2007	.	2704	4674	5902	6540	6824	6906
2008	.	2803	4781	6089	6783	7042	7102
2009	.	2930	4965	6304	7011	7318	7385
2010	675	3020	5159	6564	7260	7575	7671
2011	676	2959	5125	6565	7318	7585	7667
2012	542	2771	4948	6330	7065	7314	7384
2013	569	2871	5165	6648	7381	7656	7727

# GCE A Level SPANISH Grade Distribution 2004-2013

## All Candidates

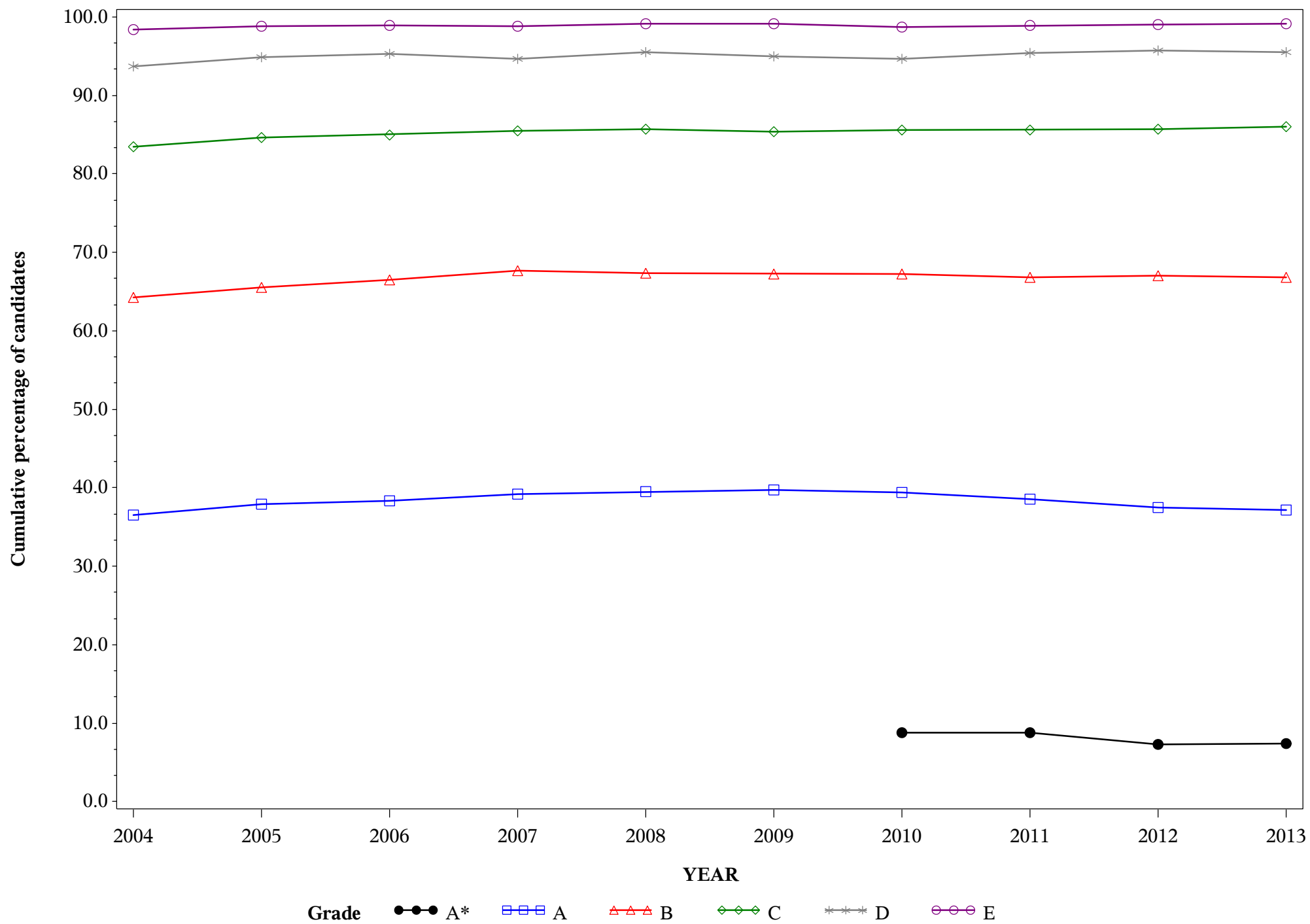

*GCE A Level SPANISH Grade Distribution 2004- 2013 (Male Candidates)  
Cumulative Percentages*

YEAR	A*	A	B	C	D	E	U
2004	.	39.1	67.1	84.9	93.7	98.1	100.0
2005	.	40.4	67.7	86.6	95.4	99.0	100.0
2006	.	42.1	69.4	86.7	95.8	98.6	100.0
2007	.	41.6	70.8	86.8	94.2	98.8	100.0
2008	.	41.2	69.3	87.0	95.9	99.1	100.0
2009	.	41.9	69.3	86.6	94.8	99.0	100.0
2010	9.4	41.2	68.7	86.8	95.0	98.7	100.0
2011	8.8	40.1	67.8	85.7	95.2	98.9	100.0
2012	7.7	38.0	67.9	86.6	95.7	99.0	100.0
2013	7.6	38.8	66.9	87.4	96.3	99.2	100.0

*Cumulative Numbers*

YEAR	A*	A	B	C	D	E	U
2004	.	706	1210	1531	1690	1769	1804
2005	.	800	1339	1714	1887	1960	1979
2006	.	879	1449	1809	2000	2058	2087
2007	.	964	1642	2012	2185	2292	2319
2008	.	973	1637	2056	2264	2340	2362
2009	.	1009	1671	2088	2285	2385	2410
2010	246	1084	1808	2284	2500	2597	2631
2011	224	1020	1723	2180	2421	2514	2543
2012	193	947	1694	2161	2387	2470	2494
2013	192	981	1693	2213	2438	2511	2531

# GCE A Level SPANISH Grade Distribution 2004-2013

## Male Candidates

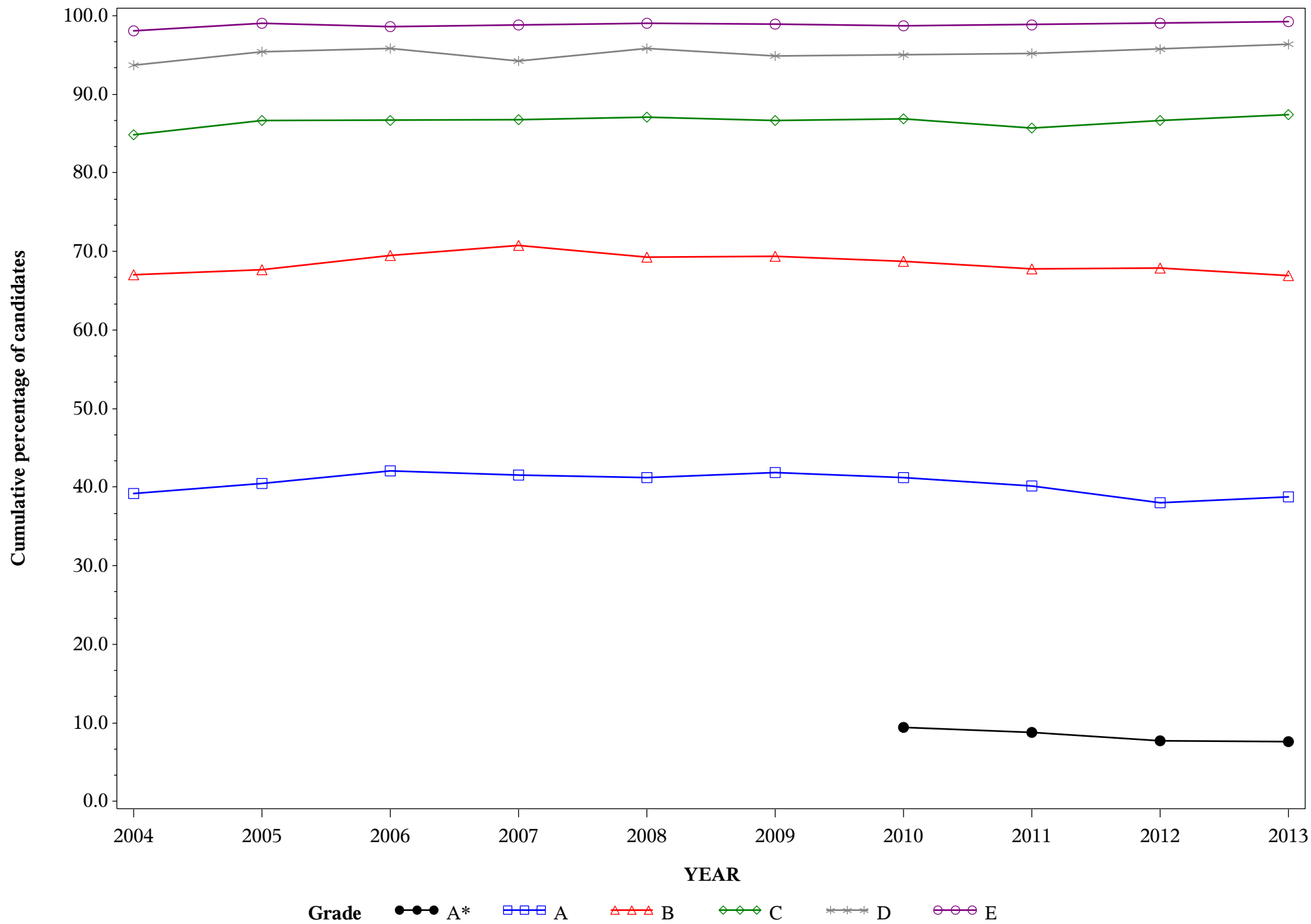

*GCE A Level SPANISH Grade Distribution 2004- 2013 (Female Candidates)  
Cumulative Percentages*

YEAR	A*	A	B	C	D	E	U
2004	.	35.4	62.9	82.9	93.7	98.5	100.0
2005	.	36.8	64.6	83.6	94.6	98.7	100.0
2006	.	36.4	65.0	84.1	95.0	99.1	100.0
2007	.	37.9	66.1	84.8	94.9	98.8	100.0
2008	.	38.6	66.3	85.1	95.3	99.2	100.0
2009	.	38.6	66.2	84.7	95.0	99.2	100.0
2010	8.5	38.4	66.5	84.9	94.4	98.8	100.0
2011	8.8	37.8	66.4	85.6	95.6	99.0	100.0
2012	7.1	37.3	66.5	85.3	95.7	99.1	100.0
2013	7.3	36.4	66.8	85.4	95.1	99.0	100.0

*Cumulative Numbers*

YEAR	A*	A	B	C	D	E	U
2004	.	1435	2552	3361	3801	3997	4056
2005	.	1542	2708	3508	3968	4141	4194
2006	.	1577	2814	3641	4110	4287	4327
2007	.	1740	3031	3889	4354	4531	4586
2008	.	1830	3144	4033	4519	4702	4740
2009	.	1921	3294	4216	4726	4933	4975
2010	429	1936	3351	4280	4760	4978	5040
2011	452	1939	3402	4385	4897	5071	5124
2012	349	1824	3254	4169	4678	4844	4890
2013	377	1890	3471	4434	4942	5144	5195

# GCE A Level SPANISH Grade Distribution 2004-2013

## Female Candidates

